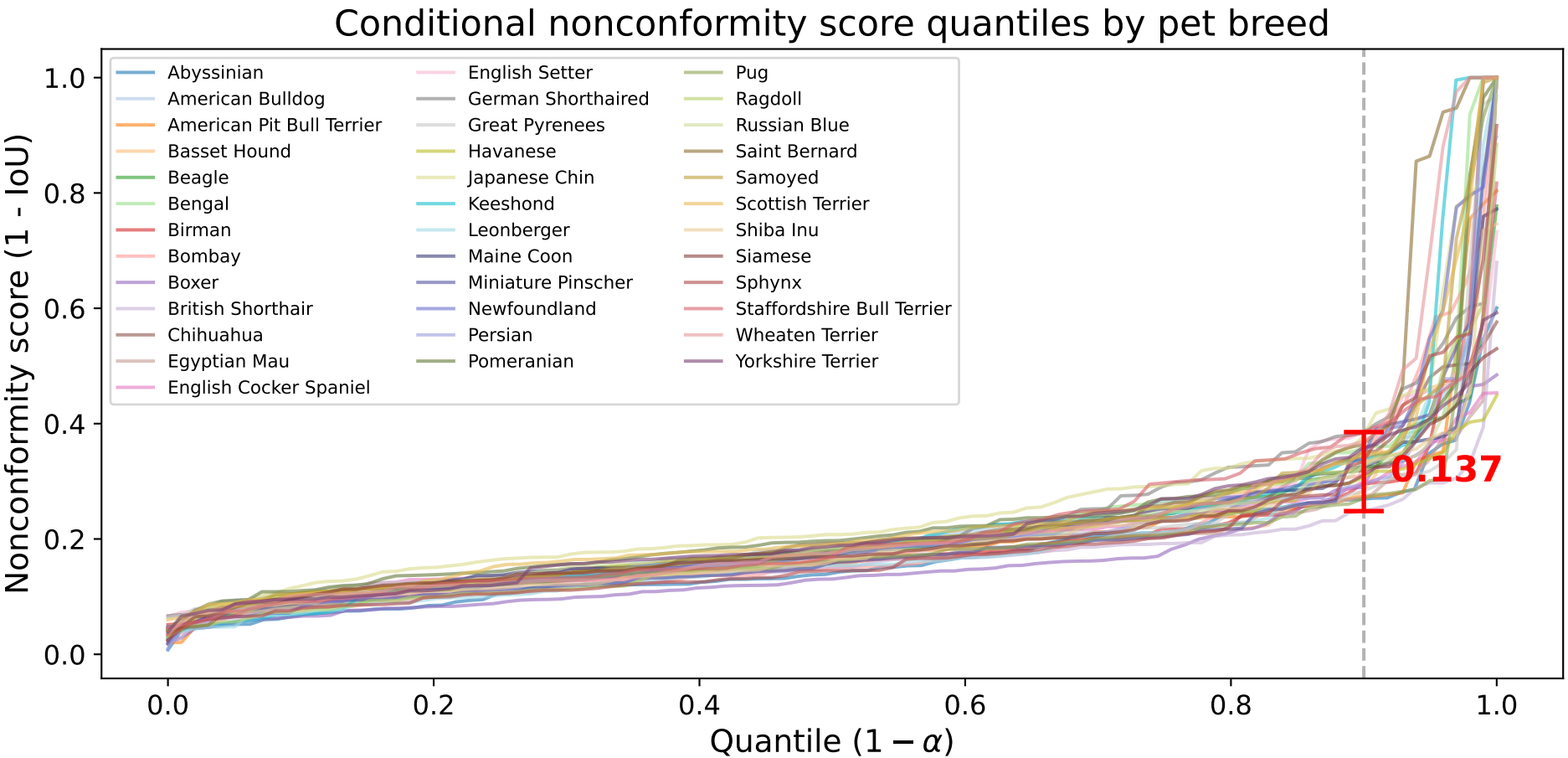
Conditional nonconformity score quantiles by pet breed
Abyssinian
American Bulldog
American Pit Bull Terrier
Basset Hound
Beagle
Bengal
Birman
Bombay
Boxer
British Shorthair
Chihuahua
Egyptian Mau
English Cocker Spaniel
English Setter
German Shorthaired
Great Pyrenees
Havanese
Japanese Chin
Keeshond
Leonberger
Maine Coon
Miniature Pinscher
Newfoundland
Persian
Pomeranian
Pug
Ragdoll
Russian Blue
Saint Bernard
Samoyed
Scottish Terrier
Shiba Inu
Siamese
Sphynx
Staffordshire Bull Terrier
Wheaten Terrier
Yorkshire Terrier
0.137
Nonconformity score (1 - IoU)
Quantile $(1-\alpha)$
0.0
0.2
0.4
0.6
0.8
1.0