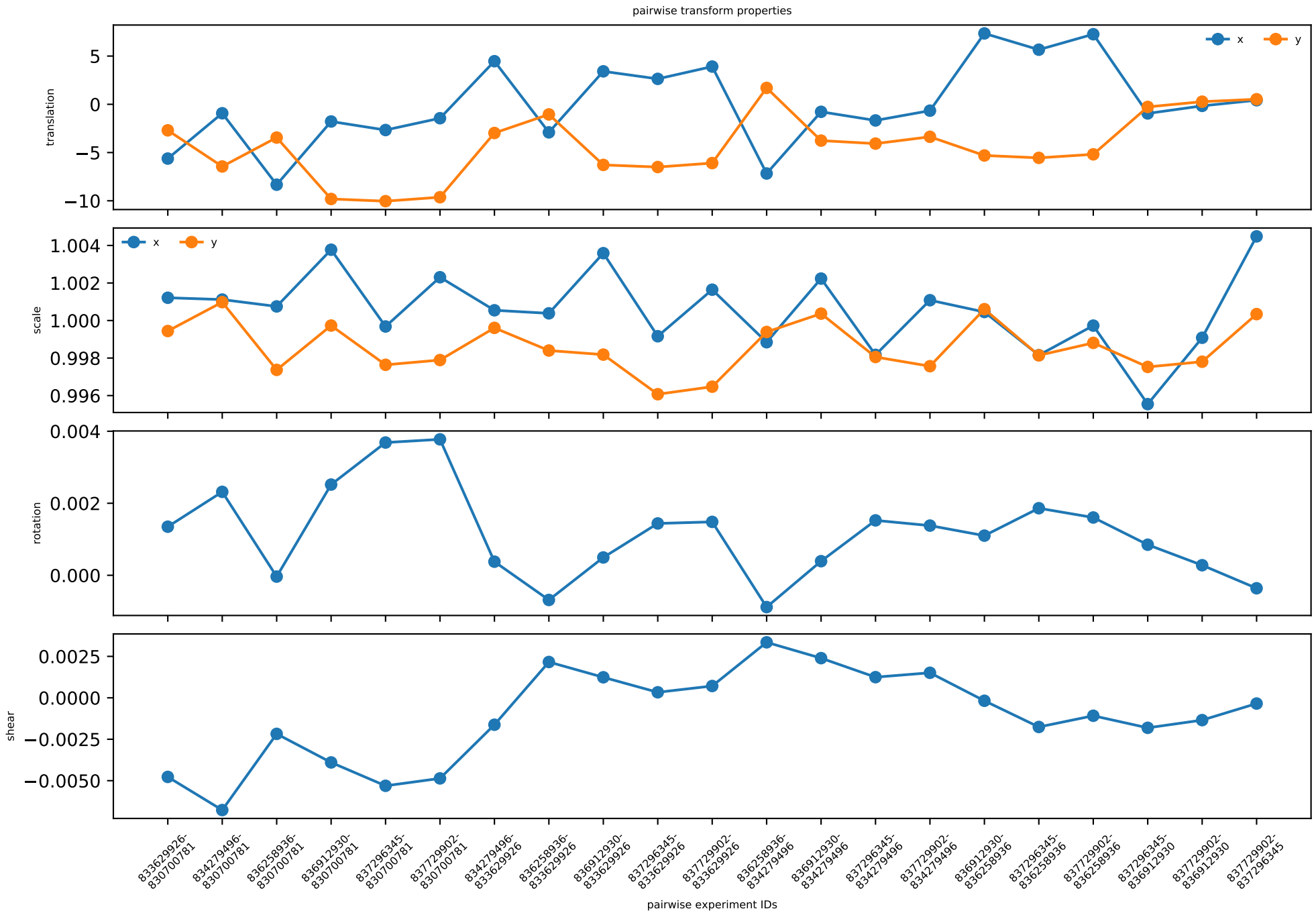
pairwise transform properties
translation
x
y
5
0
−5
−10
scale
1.004
1.002
1.000
0.998
0.996
rotation
0.004
0.002
0.000
shear
0.0025
0.0000
−0.0025
−0.0050
833629926-830700781
834279496-830700781
836258936-830700781
836912930-830700781
837296345-830700781
837729902-830700781
834279496-833629926
836258936-833629926
836912930-833629926
837296345-833629926
837729902-833629926
836258936-834279496
836912930-834279496
837296345-834279496
837729902-834279496
836912930-836258936
837296345-836258936
837729902-836258936
837296345-836912930
837729902-836912930
837729902-837296345
pairwise experiment IDs

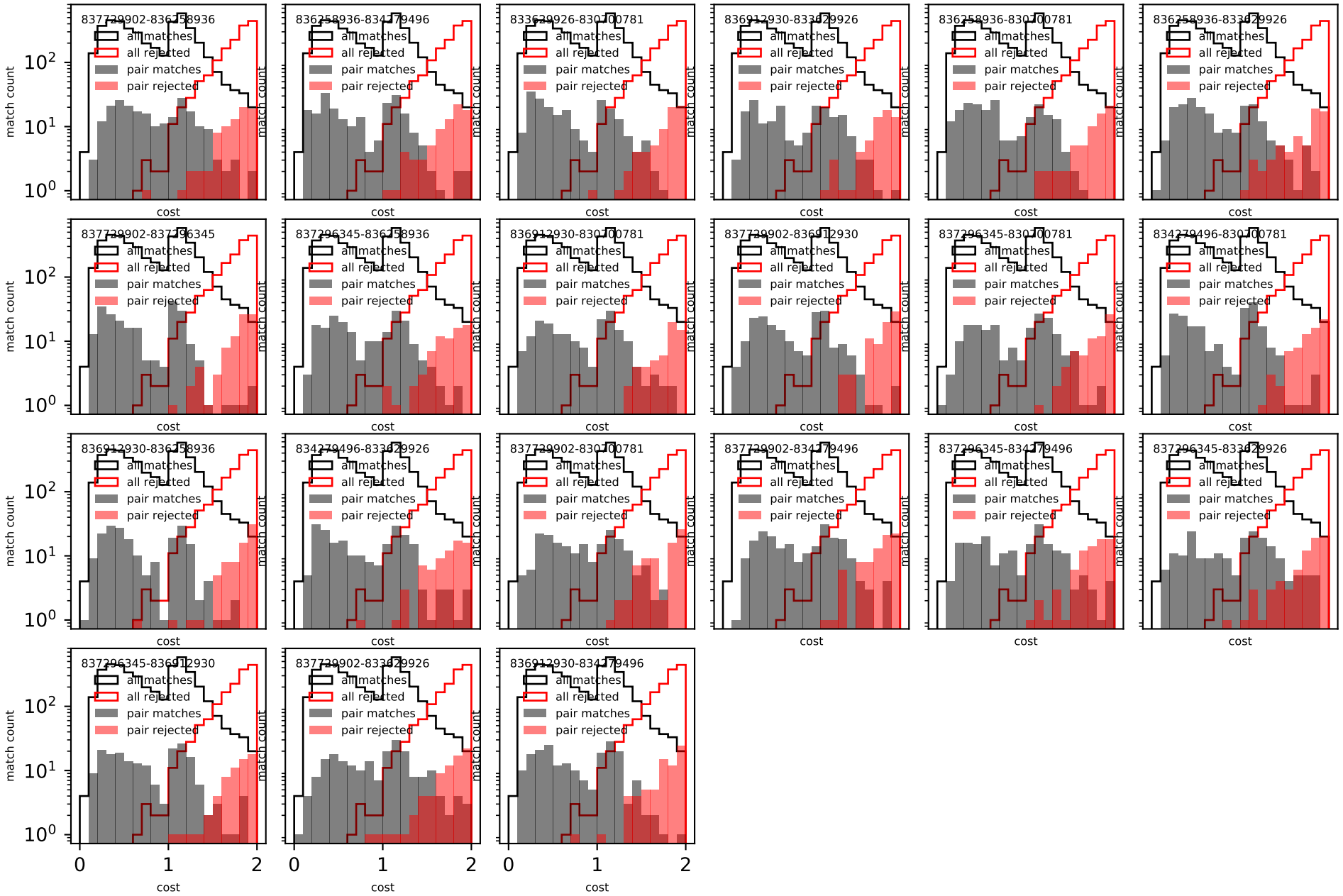
837729902-836258936
836258936-834279496
833629926-830700781
836912930-833629926
836258936-830700781
836258936-833629926
837729902-837296345
837296345-836258936
836912930-830700781
837729902-836912930
837296345-830700781
834279496-830700781
836912930-836258936
834279496-833629926
837729902-830700781
837729902-834279496
837296345-834279496
837296345-833629926
837296345-836912930
837729902-833629926
836912930-834279496
all matches
all rejected
pair matches
pair rejected
match count
cost
10^0
10^1
10^2
0
1
2

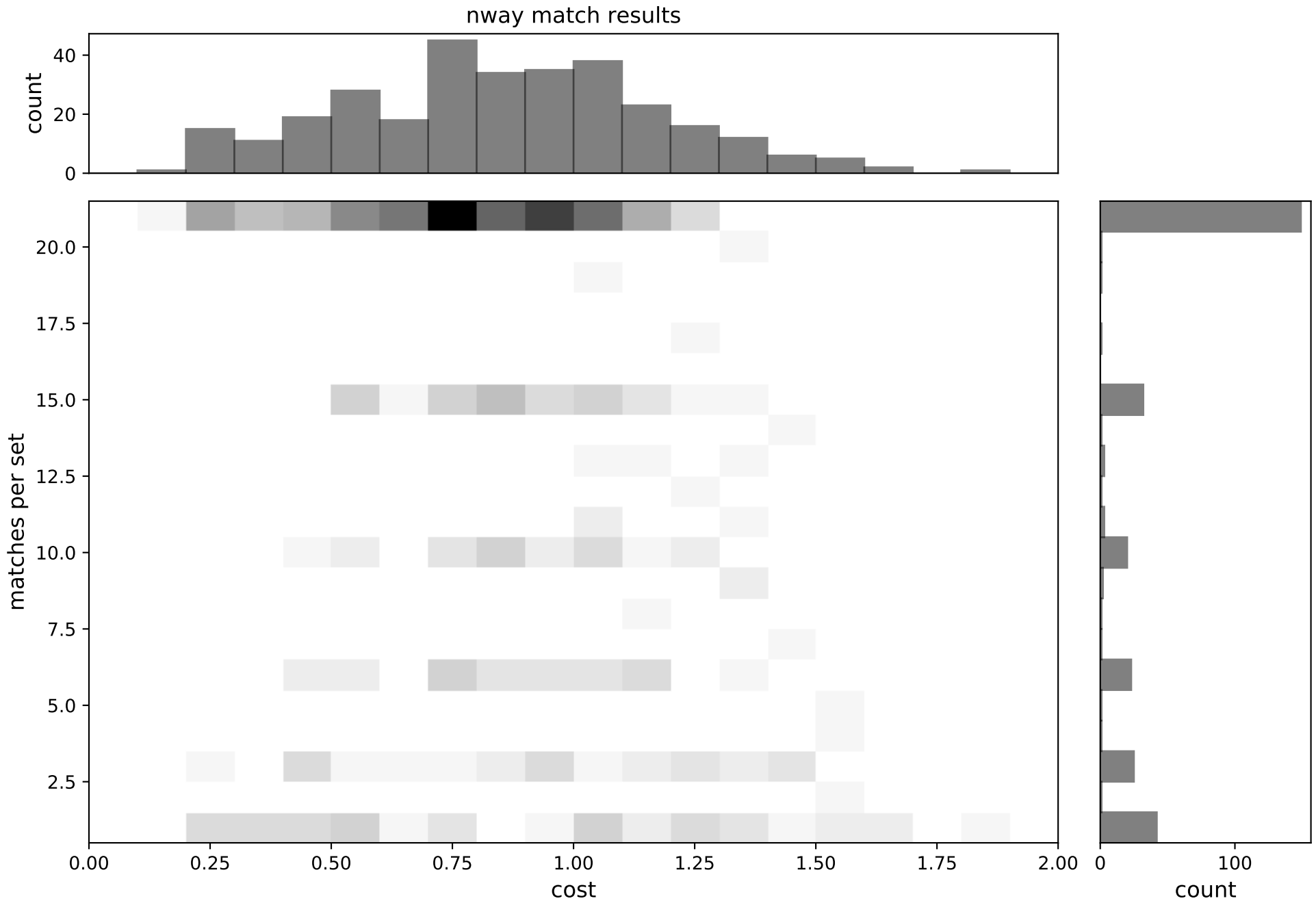
nway match results
count
40
20
0
matches per set
20.0
17.5
15.0
12.5
10.0
7.5
5.0
2.5
0.00
0.25
0.50
0.75
1.00
1.25
1.50
1.75
2.00
cost
0
100
count