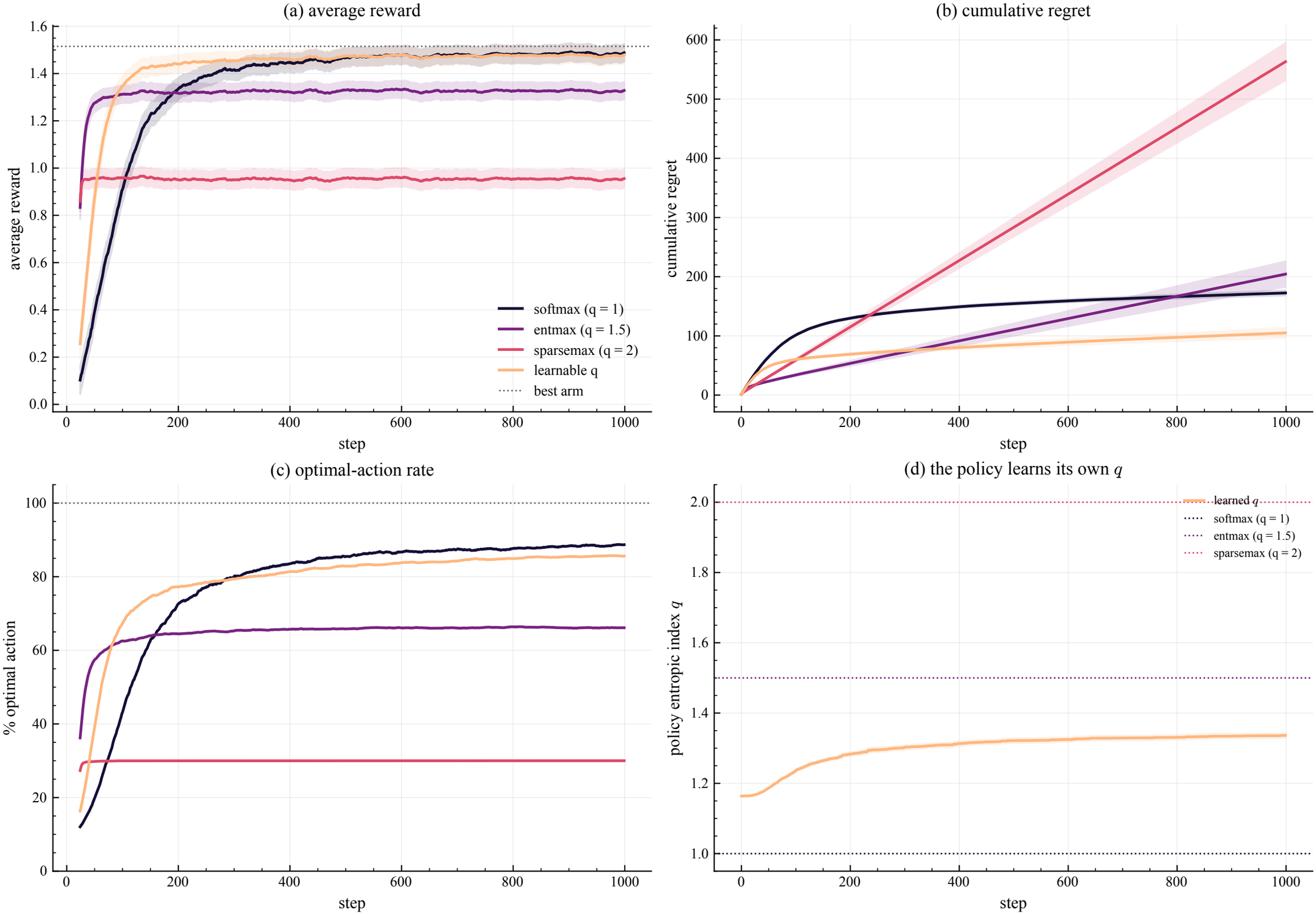Tsallis-entmax policies on the 10-armed testbed (averaged over runs)