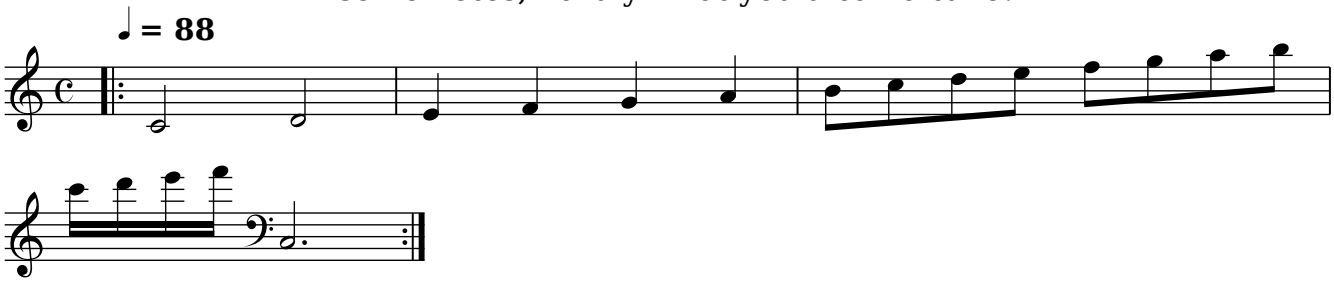some notes; hardly what you'd call a tune!