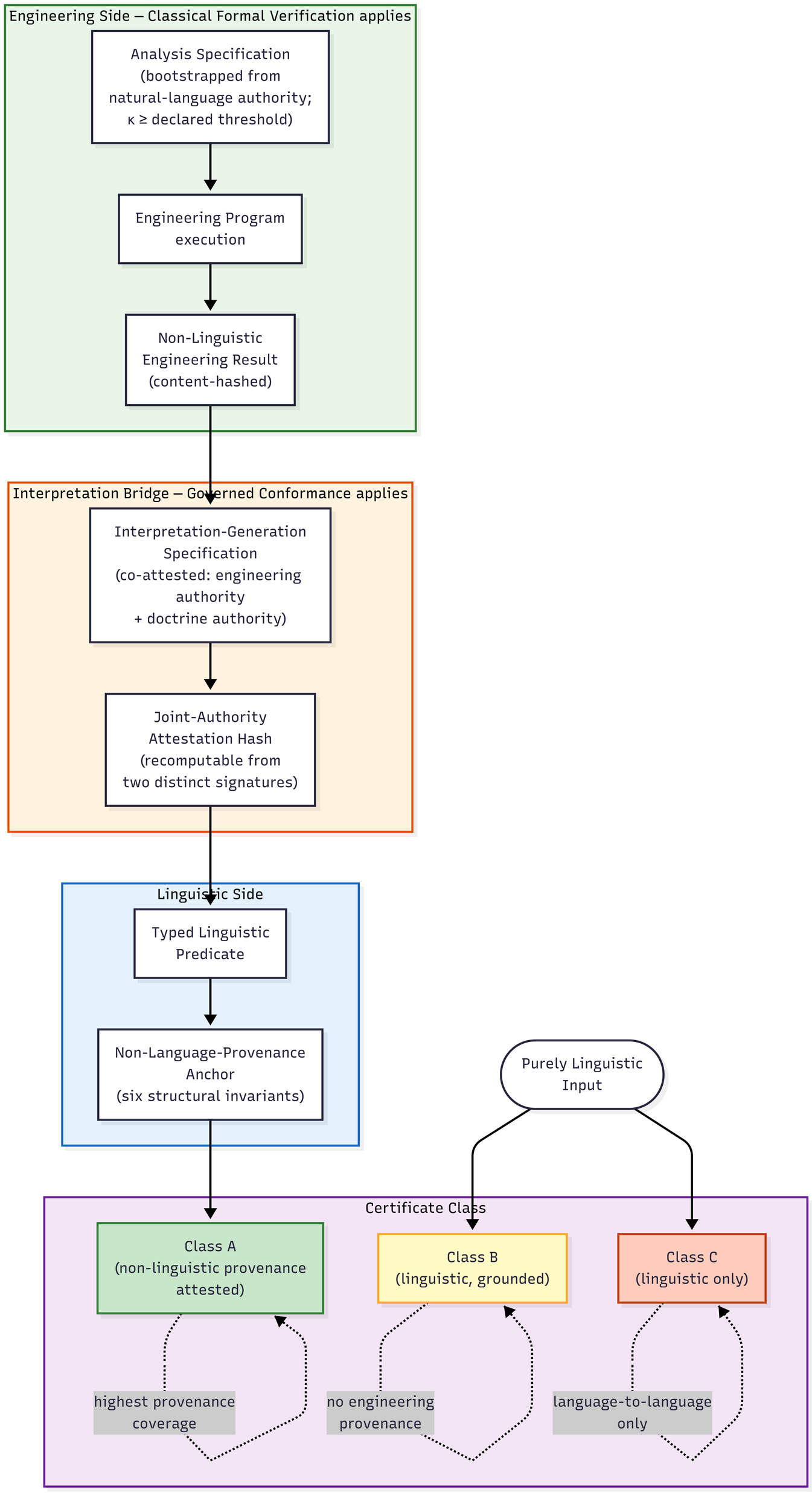Mars® — Non-Linguistic Bridge (§02b-ii)