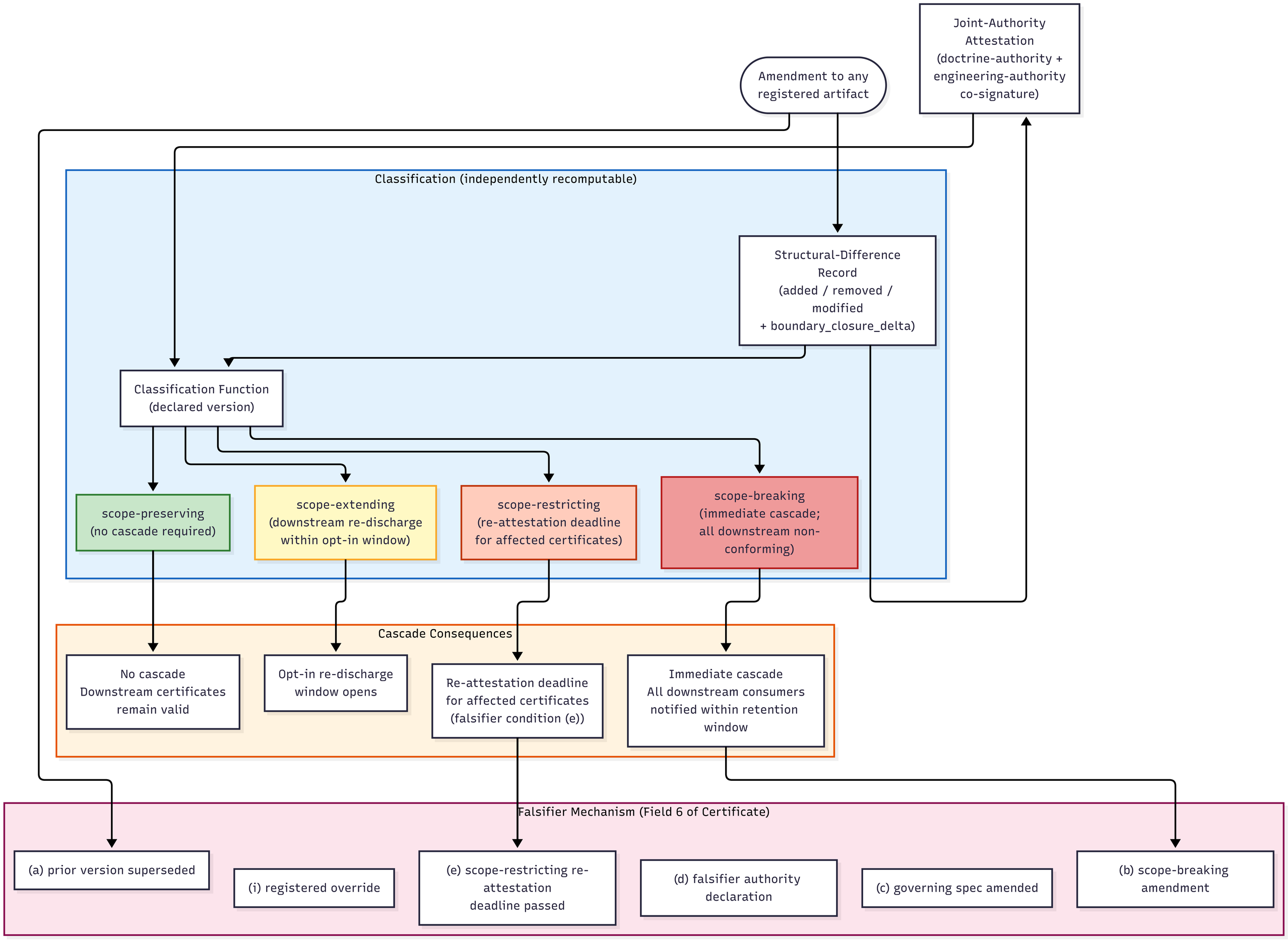Mars® — Delta-Attestation Lifecycle (§02b-i)