

CHIEF CONSOLIDATED MINING COMPANY  
608 Dooly Building  
Salt Lake City, Utah

Installation of Pumping and Electrical Equipment  
"Exhibit B" and "C" of the Contract

SUMMARY OF COSTS  
FROM DECEMBER, 1950 THRU JULY 31, 1951

<u>Section of Report</u>	<u>Item</u>	<u>Amount</u>
One	Wages Paid by Chief Consolidated Mining Co.	\$12,985.30
Two	Warehouse Supplies and Equipment	13,744.30
Three	Payroll Taxes Incurred by Chief Consolidated Mining Co.	328.37
Four	Compensation Insurance Paid by Chief Consolidated Mining Co.	777.75
Five	Statements of Centennial Development Company, Authorized Contractors	48,112.47
Six	Statements of Howard P. Foley Company, Authorized Contractors	31,834.97
Seven	Invoices Charged Direct to Project by Either Chief Consolidated Mining Company or its purchasing subsidiary Bureka Machinery & Supply Co.	25,960.54
Eight	Proportion of Air, Hoisting and Trimming Expense	<u>8,730.81</u>
	<u>Total</u>	<u>\$142,474.51</u>

SUMMARY OF MF104 SUBMITTED

Total Costs per MF104 dated August 20, 1951	142,474.51
Total Costs per MF104 dated June 30, 1951	<u>98,310.37</u>
Total Cost of Pumping and Electrical Project as at July 31, 1951	<u>\$240,784.88</u>

CHIEF CONSOLIDATED MINING COMPANY  
608 Dooley Building  
Salt Lake City, Utah

Section One of Report

Wages Paid by Chief Consolidated Mining Company

<u>Month</u>	<u>Amount</u>
December, 1950	\$ 367.16
January, 1951	108.20
February, 1951	17.20
March, 1951	211.68
April, 1951	750.20
May, 1951	1,854.15
June, 1951	4,392.82
July, 1951	<u>5,283.89</u>
	<u>\$ 12,985.30</u>

Chief Consolidated Mining Company

Distribution of Government Projects for month of December, 1950.

<u>Number of Men</u>	<u>Account</u>	<u>Man Shifts</u>	<u>Semi-Monthly Salary 5-day Week</u>	<u>Regular Rate</u>	<u>Premium Rate</u>	<u>Holiday Pay</u>	<u>Total.</u>
9	Underground Miners	26		14.1215			\$ 367.16

Chief Consolidated Mining Company

Distribution of Government Projects for Month of January, 1951.

Number of Men	Account Pumping	Man Shifts	Semi-Monthly Salary 5-day Week	Regular Rate	Premium Rate	Holiday Pay	Total
1	Underground Pumpmen Foreman	2		13.30			26.60
"	"	1-5/16			19.95		26.17
1	Underground Mechanic	2-13/16		12.80			36.00
"	"	1			19.43		19.43
Total Account Pumping							\$ 108.20



Chief Consolidated Mining Company

Distribution of Government Projects for Month of February, 1951.

<u>Number of Men</u>		<u>Account</u>	<u>Man Shifts</u>	<u>Semi-Monthly Salary 5-day Week</u>	<u>Regular Rate</u>	<u>Premium Rate</u>	<u>Holiday Pay</u>	<u>Total</u>
2	Blacksmith	(B)	1-3/8		12.51			\$ 17.20

# Chief Consolidated Mining Company

Distribution of Government Projects for month of March, 1951.

Number of Men	Account Electrical	Man Shifts	Semi-Monthly Salary 5-day Week	Regular Rate	Differ- ential Rate	Premium Rate	Totals
1	Blacksmith	1/8		13.30			1.65
2	Underground Mechanic	2		13.30			26.60
"	"	1				19.67	19.67
"	"	5		12.80			64.00
"	"	2			.48		.96
4	Underground Miners	8		12.05			96.40
"	"	5			.48		2.40
Total Account Electrical							\$ 211.68.

# Chief Consolidated Mining Company

## Distribution of Government Projects for month of April, 1951.

Number of Men	Account Electrical	Man. Shifts	Regular Rate	Rate Differ- ential	Premium Rate	Total
1	Blacksmith Foreman	1/4			19.95	4.99
1	" (B)	2-1/2	12.80			32.00
1	" (C)	3/8	12.05			4.52
2	Machinist (B)	1-7/8	12.80			24.00
1	Underground Pump Foreman	2-1/2	13.30			33.25
1	" Mechanic	4	12.80			51.20
2	" Mechanic Helper	6	12.05			72.30
2	" Hoistmen	25	12.55			313.75
	" "	1-5/16			18.82	24.70
	" "	12-3/8		.48		5.94
1	" Miner	3-1/16	12.05			36.91
	" "	2-3/4		.48		1.32
						\$ 604.88

### Account Pumping

1	Blacksmith Foreman	2-7/8	13.30			38.24
	" "	15/16			19.95	18.70
	" (B)	2-1/2	12.80			32.00
	" (C)	1	12.05			12.05
1	Machinist Foreman	1	13.30			13.30
1	" (B)	5/8	12.80			8.00
1	" (C)	1-7/16	11.30			16.24
	" "	1-1/4		.32		.39
1	Underground Mechanic	1/2	12.80			6.40
						\$ 115.32

Total

\$ 750.20

# Chief Consolidated Mining Company

Distribution of Government Projects for month of May, 1951.

Number of Men		Account Electrical	Man Shifts	Semi-Monthly Salary 5-day week	Regular Rate	Rate Differential	Premium Rate	Total
1	Blacksmith	Foreman	4-5/8 37 hrs "		11.80			66.60 ✓
	"	"	1-5/16				19.95	26.18
3	"	(F)	5-3/8		12.753			68.55
	"	"	9/16				16.86	10.61
1	"	(C)	2		12.05			24.10
	"	"	5/16				18.08	5.65
1	Machinist	Foreman	5/8	"				9.00 ✓
1	Electrician	Foreman	5-1/2	"				96.52 ✓
	"	"	3-1/16				24.30	74.42
1	"	(B)	1		12.60			12.60
1	Underground Pump Foreman		9	"				129.60 ✓
	"	"	1-1/16				19.95	21.20
1	"	Mechanic	10		12.60			126.00
	"	"	1-3/16				19.20	22.80
2	"	Mechanic Helper	10		12.05			120.50
	"	"	1-3/16				18.08	21.47
	"	Miners	1		12.05			12.05
	"	Hoistman	1		12.30			12.30
								\$ 862.35

		Account Pumping						
	Blacksmith	Foreman	8-3/4	"				126.00 ✓
	"	"	1				19.95	19.95
	"	(B)	13-5/16		12.80			170.40
	"	"	3/4				19.20	14.40
	"	(C)	2-1/8		12.05			25.61
	"	"	1-5/16				18.08	23.73
	Machinist	Foreman	7-5/8	"				109.60 ✓
	"	"	1-8/16				19.60	29.40
	"	(B)	14-3/8		12.858			184.84
	"	(C)	1/2		11.30			5.65
	Carpenter		4		12.05			48.20
	Electrician	Foreman	4-1/4	"				74.59 ✓
	"	"	2				24.30	48.60
	Surface Labor		1/4		12.05			3.01
	Underground Pump Foreman		1	"				14.40
	"	Mechanic	1		12.80			12.80
	"	Mechanic Helper	2-3/4		12.05			33.14
	"	Miners	1-3/16		12.774			15.17
	"	Trimmer	2-5/8		12.232			32.11
								\$ 991.80

Total

\$ 1,854.15

Some rates not shown on  
next few pages

**Chief Consolidated Mining Company**

**Distribution of Government Projects for half month of June 1-15, 1951.**

<u>Number of Men</u>		<u>Account Electrical</u>	<u>Man Shifts</u>	<u>Semi-Monthly Salary 5-day week</u>	<u>Regular Rate</u>	<u>Rate Differ- ential</u>	<u>Premium Rate</u>	<u>Total</u>
1	Blacksmith	Foreman	1-7/8	"				27.00
	"	"	1-1/4				19.95	24.94
2	"	(B)	3-5/16		12.80			42.40
1	"	(C)	1/2		12.18			6.09
1	Machinist	Foreman	3/4	"				10.80
	"	(B)	1		12.80			12.80
1	Electrician	Foreman	2	"				35.10
	"	"	1/8				24.30	3.04
1	"	(B)	1		12.80			12.80
1	Underground Pump	Foreman	1-1/2	"				21.60
	"	"	2				19.95	39.90
1	"	Mechanic	2-1/2		12.80			32.00
2	"	Mechanic Helper	2		12.05			24.10
	"	"	2				18.08	36.16

\$ 328.73 .

**Account  
Pumping**

QTY	DESCRIPTION	UNIT	PRICE	AMOUNT	TOTAL
1	Blacksmith Foreman	5-1/2	"	79.20	✓
	"	3-1/16		61.10	
2	" (B)	6-9/16	12.80	19.95	84.00
	"	1/8		19.20	2.40
1	" (C)	2-3/4	12.05	18.08	33.13
	"	7/16		18.08	7.91
1	Machinist Foreman	6-1/2	"	93.60	✓
	"	3/8		19.95	7.48
3	" (B)	17-5/8	12.80	225.60	
	"	1/4		19.20	4.80
1	" (C)	7-5/8	11.30	86.16	
	"	1/4		16.95	4.24
1	Electrician Foreman	6	"	105.30	✓
	"	1/2		24.30	12.15
2	" (B)	2	12.80	25.60	
	"	5/16		19.20	6.00
1	" (C)	1	12.05	12.05	
	"	1/8		18.08	2.26
3	Labor & Cat (Surface)	2-1/2	12.753	108.40	
1	Underground Pump Foreman	8	"	115.20	✓
	"	2-7/8		19.95	57.36
1	" Mechanic	8-3/8	12.80	107.20	
	"	1/2		19.20	9.60
2	" Mechanic Helper	8	12.05	96.40	
	"	4-5/8		18.08	83.62
4	" Miners Loaden	12	12.80	153.60	
	"	3		19.20	57.60
	"	15		64	9.60

**\$ 1,651.56 .**

**Total**

**\$ 1,980.29**

Substantiating Item No. /  
in Summary

Chief Consolidated Mining Company  
608 Dooly Building  
Salt Lake City 1, Utah

Distribution of Payroll for Government Project at Mine for the period June 15-30, 1951

Period	Type	Number	Man Shifts	Regular	Rate		Overtime	Total
					Differential Reg.	OT		
June 15-30, '51	Blacksmith, Foreman	1	10	14.40				\$ 144.00
	" " OT		1-3/4				19.95	34.91
	" " OT	2	11-3/8	12.80				145.60
	" " OT		1-7/8				19.20	36.00
	" " OT	1	1 1/2	12.05				18.08
	Machinist, Foreman	1	7-7/8	14.40				113.40
	" " OT		2-3/4				19.95	54.86
	" " OT	1	13 1/2	12.80				169.60
	" " OT		1 1/2				19.20	28.80
	" " OT	1	8-3/4	11.30				98.88
	" " OT		7/8				16.95	14.83
	Carpenter, Foreman	1	2	13.875				27.75
	" " OT		1/8				19.20	2.40
	" " OT	1	4-1/8	12.05				49.70
	Electrician, Foreman	1	5-5/16	17.55				97.62
	" " OT		5/16				24.30	13.67
	" " OT	1	4	12.80				51.20
	" " OT	1	7/16	11.30				4.94
	Underground Pump Foreman	1	9 1/4	14.40				133.20
	" " OT		3 1/2				19.95	64.84
	" Mechanic	1	9-3/8	12.80				120.00
	" " OT		4				19.20	76.80
	" " Helper	3	27-3/8	12.05				329.87
	" " OT		8				18.08	144.64
	" " OT		2			.48		.96
	" Hoistman	1	1	12.30				12.30
	" Miners	13	18	12.05				216.90
	" " OT		10				18.08	180.80
	" " OT		12		.32			3.84
	" " OT		2			.48		.96
	" " Leadman OT 1	1	1				20.70	20.70
	" " OT		1			.48		.48
Total								<u>\$2,412.53</u>

Payroll Total \$2,412.53

Payroll Taxes & Insurance 213.34

Total \$ 2,625.87

**CHIEF CONSOLIDATED MINING COMPANY**

Distribution of Government Projects 96-A and 96-B for month of July 1-15, 1951.

Number of Men	Account 96-A		Man Shifts	Semi-Monthly Salary 5-day Week	Regular Rate	Premium Rate	Holiday Pay	Total
2	Blacksmith	(B)	7/8		12.80			11.20
1	"	(C)	1/4		12.05			3.01
1	Machinist	Foreman	2-1/8	"				30.60
2	"	(B)	2		12.80			25.60
1	"	(C)	1-5/8		11.30			13.36
	"	(C)	1-1/4			16.95		21.19
1	Electrician	Foreman	5	"				87.75
1	"	Foreman	2-1/8			24.30		51.64
	"	Foreman	1				16.20	16.20
2	"	(B)	10-15/16		12.80			140.00
	"	(B)	2-3/8			19.20		45.60
	"	(B)	1				12.80	12.80
Total Account 96-A								\$ 463.95

Account 96-B								
1	Blacksmith	Foreman	9-5/16	"				134.10
	"	Foreman	4-9/16			19.95		91.02
	"	Foreman	1				13.30	13.30
2	"	(B)	14-3/16		12.80			181.60
	"	(B)	4-3/4			19.20		91.20
	"	(B)	3/16				12.80	2.40
1	"	(C)	2-1/4		12.05			27.11
	"	(C)	1			18.08		18.08
1	Machinist	Foreman	7-1/2	"		19.95		108.00
	"	Foreman	1				13.30	13.30
	"	Foreman	1					19.95
2	"	(B)	13-1/8		12.80			168.00
	"	(B)	1/2			19.20		9.60
	"	(B)	2				12.80	25.60
2	"	(C)	6		11.30			67.80
	"	(C)	1/2			16.95		8.48
	"	(C)	1				11.30	11.30
1	Electrician	Foreman	2-3/4	"				48.28
2	"	(B)	1-7/8		12.80			24.00
	"	(B)	1/4			19.20		4.80
1	Underground Pump	Foreman	10	"				114.00
	"	"	4-9/16			19.95		91.02
	"	"	1				13.30	13.30
1	Underground Mechanic		9-11/16		12.80			124.00
	"		1-7/8			19.20		36.00
	"		3/4				12.80	9.60
2	Underground Mechanic Helper		21		12.05			253.05
	"	"	4-9/16			18.08		82.48
	"	"	2				12.05	24.10
2	Underground Hoistmen		2		12.30			24.60
	"		2			18.45		36.90
4	Underground Miners		3		12.05			36.15
	"		5			18.08		90.40
Total Account 96-B								\$ 2,033.50

Total Accounts 96-A and 96-B

\$ 2,497.45



**CHIEF CONSOLIDATED MINING COMPANY**

Distribution of Government Projects 96-A and 96-B for half month of July 16-31, 1951.

Number of Men	Account 96-A		Man Shifts	Semi-Monthly Salary 5-day week	Regular Rate	Rate Differ- ential	Premium Rate	Total
1	Blacksmith	Foreman	2-1/2		14.40			\$ 36.00
	"	Foreman	3/8				19.95	7.48
3	"	(B)	3-5/8		12.80			46.40
	"	(B)	3/8				19.20	7.20
	"	(B)	5/8				18.82	11.76
1	"	(C)	3/4		12.05			9.04
1	Machinist	Foreman	3/4				19.95	14.96
1	"	(B)	3/8		12.80			4.80
1	"	(C)	1		11.30			11.30
1	Electrician	Foreman	3-1/2		17.55			149.18
	"	Foreman	9-1/8				24.30	221.74
2	"	(B)	9-3/4		12.80			124.80
	"	(B)	4-7/16				19.20	85.20
	"	(B)	1-1/2			.32		.48
1	Cat Operator		1/4		12.05			3.01
	"		1/4				18.08	4.52
Total Account 96-A								\$ 737.87

Account 96-B

1	Blacksmith	Foreman	6-7/16		14.40			92.70
	"	Foreman	3-1/2				19.95	69.83
3	"	(B)	12-1/2		12.78			159.75
	"	(B)	6-1/4				19.526	122.04
	"	(B)	2-1/4			.32		.72
1	"	(C)	1-1/2		12.05			18.08
	"	(C)	3/4				18.03	13.56
	"	(C)	3/4			.32		.24
1	Machinist	Foreman	3/4				19.95	14.96
1	"	(B)	1/4		12.80			3.20
1	"	(C)	3/4		11.30			8.48
1	Electrician	(B)	5/8				19.20	12.00
1	Underground Pump	Foreman	9-1/2		14.40			136.80
	"	"	5-3/16				19.95	103.49
1	"	Mechanic	10		12.80			128.00
	"	"	3-1/8				19.20	60.00
	"	"	5/8			.32		.20
2	Underground Mechanic Helper		21		12.05			253.05
	"	"	9-1/4				18.06	167.24
	"	"	1-1/4			.32		.40
5	Underground Miners (Loadman)		3		12.80			38.40
	"	"	8-1/4				19.20	158.40
	"	"	11-1/4			.551		6.20
12	Underground Miners		7		12.085			84.60
	"	"	20-9/16				18.157	373.34
	"	"	10-3/8			.428		4.44
1	Underground Hoistmen		1				18.45	18.45
Total Account 96-B								\$ 2,048.57

Total Accounts 96-A and 96-B

\$ 2,786.44

CHIEF CONSOLIDATED MINING COMPANY  
608 Dooly Building  
Salt Lake City, Utah

Section Two of Report

Supplies and Equipment from Eureka Machinery & Supply Co. Warehouse (1)

<u>Month</u>	<u>Amount</u>
December, 1950	\$ 114.21
March, 1951	9,258.86
April, 1951	64.96
May, 1951	168.25
June, 1951	2,852.56
July, 1951	<u>1,278.46</u>
Total	<u>\$ 13,744.30</u>

(1) 100% owned purchasing subsidiary

EUREKA MACHINERY & SUPPLY CO.

Eureka, Utah

Substantiating Item No.  
In Summary.

December 31, 1950  
18-95 Drift (200A) 1800 Lv.

Charge: Chief Consolidated Mining Co.  
Eureka, Utah

250 lbs.	Powder	\$ 38.62
850 ft.	Fuse	8.75
1 Box	Caps	1.71
1	Shovel	3.03
1	18" Stillson	3.92
2	24" Stillsons	14.48
1	3/8" Tee	.04
1	3/8" Nipple	.03
1	3/8" Rock Drill Valve	1.73
3	Carset Bits	37.50
1	3/8" Plug	.04
1	1" Street Elbow	.31
1	1" Spud	.58
1	1-1/2" Street Elbow	1.18
		<u>\$ 111.97</u>
	Sales Tax	<u>2.24</u>
		\$ 114.21

EUREKA MACHINERY & SUPPLY CO.

Eureka, Utah

Substantiating Item No.  
In Summary.

March 31, 1951  
161 (200A) - 96-B Equipment

Charge: Chief Consolidated Mining Co.  
Eureka, Utah

62	Stove Bolts	\$ .53
2	#16CKXL-5 Stage Double Bolted	
	Submersible Bowl Assemblies	3,360.80
1	6GT Pump less Electric Motor	
	Drive	2,575.58
1	#6GT-18 1/2 Motor Complete	1,295.16
1	8" Smolensky Brass Check Valve	333.67
2	10" Smolensky Brass Check Valve	<u>1,079.33</u>

\$ 8,645.07 .

Handling 432.25

Sales Tax 181.54

\$ 9,258.86 . 0/5

*Lacks Top in to hand  
on Handling 1/2*

# EUREKA MACHINERY & SUPPLY CO.

Bureau, Utah

Substantiating Item No.  
In Summary

Charge: Chief Consolidated Mining Co.  
Bureau, Utah

April 30, 1951

18-811 (96-B) 1800 Lv.

7 lbs.	Brass		\$ 3.34
16	7/8" x 2-1/2" Set Screws		1.88
29	3/4" x 2" Cap Screws		3.03
1	3/4" x 2" Machine Bolt		.10

2300 Transformers (96-B)  
18-411 Wa.

2	1/2" Cable Clamps		.74
20 ft.	7/16" Wire Rope		2.03
60 ft.	3/4" x 3" Mild Steel	459 lbs.	34.01
2 ft.	1/2" x 6" Mild Steel	20 lbs.	1.40
6 ft.	3/4" x 3-1/2" Mild Steel	61 lbs.	4.59
2 ft.	1" x 4" Mild Steel	27 lbs.	2.20

2-23 (96-A)  
No. 2 Shaft

60 ft.	3/4" Rd. Mild Steel	90 lbs.	<u>7.29</u>
			\$ 60.66 .

Handling 3.03

Sales Tax 1.27

\$ 64.96 .

*Includes Handling.*  
*OK*

# EUREKA MACHINERY & SUPPLY CO.

Eureka, Utah

Substantiating Item No.  
in Summary

May 31, 1951

Charge: Chief Consolidated Mining Co.  
Eureka, Utah

## 96-A #164 No. 2-23

15 Rolls	Marlin Twine	\$ 8.22
45	3/8" Cable Clamps	15.59
45	5/8" ditto	21.37
21	3/4" ditto	14.26

## 96-A No. 2 Sub.

6 Rolls	Friction Tape	2.76
6 Rolls	V. C. Tape	4.18
3 Rolls	Linen Tape	2.56
23 lbs.	Fleetweld #7	3.29
5 lbs.	Cut Washers	.73
100	Stove Bolts	.83
82	Lock Washers	.96
18	1/2" x 1-1/2" Machine Bolts	.84
12	1/2" x 1-1/4" ditto	.39
12	3/8" x 1-1/2" Cap Screws	.20
10	1/2" x 1-1/2" Machine Bolts	.55
24	1/2" x 2" ditto	1.02
12	5/8" x 3" ditto	.89
12	1/2" x 1" ditto	.39

## 96-A # 170 18-318

24	1/2" x 1-1/2" Machine Bolts	1.11
24	Lock Washers	.28
2 lbs.	Cut Washers	.29

## 96-A #164 2300 Lv.

1000 ft.	14 Solid Single Wire	12.70
7 Rolls	Marlin Twine	3.84
2 Rolls	Friction Tape	.92
1 Gal.	Gray Machinery Paint	4.62
2	10" Rd. Piles	1.30
4	Grab Hooks	.97
30 lbs.	Chain	6.75
9 lbs.	Rubber Packing	8.30
100	Stove Bolts	3.32
6	3/4" x 2-1/2" Machine Bolts	.64
56	1/2" x 2" ditto	2.39
12	3/4" x 3" ditto	1.36
12	1" x 2-1/2" ditto	2.84
7 lbs.	Hex Nuts	2.06
10	3/4" x 3-1/2" Machine Bolts	1.29

# EUNIKA MACHINERY & SUPPLY CO.

Substantiating Item No.  
in Summary

Charge: Chief Consolidated Mining Co.

May 31, 1951

## 96-A #164 2300 Lv. - Cont.

9 Lbs.	Cut Washers	1.31
8	5/8" x 2-1/2" Machine Bolts	.71
4	5/8" x 4" ditto	.44
4	3/8" x 1" ditto	.09
12	1/2" x 1" ditto	.56
86	Lock Washers	1.01
36	1/2" x 1-1/4" Machine Bolts	1.17
12	5/8" x 3-1/2" ditto	1.03
18	1/2" x 3-1/2" ditto	.70

## 96-B 18-811 Water Door

2	14" rd. Files	1.30
1	14" Sq. File	.77
1	14" Mill File	.73
6	3/4" x 2-1/2" Cap Screws	.64
4	Cotter Keys	.02
4	7/8" x 2" Cap Screws	.60
4	3/4" x 2-1/2" Cap Screws	.43
4	3/4" x 1" ditto	.37
5 Lbs.	Hex Nuts	1.47
12	5/8" x 3-1/2" Machine Bolts	1.03
36	Lock Washers	.42

## 96-B #161 2300 Lv.

2	10" Mill Files	1.47
2 Lbs.	Cut Washers	.29

## 96-B #162 2300 Lv.

24	1" x 3-1/2" Machine Bolts	4.46
16	3/4" x 3-1/2" ditto	2.07

\$ 157.10 .

Handling 7.85

Sales Tax 3.30

\$ 168.25 .

*Handling included?*

Substantiating Item No. 2  
in Summary

Eureka Machinery & Supply Company  
Eureka, Utah

Charge to : Chief Consolidated Mining Co.,  
Eureka, Utah

June 30-1951 - 96-B #161 - 2300 Material & Supplies		\$ 684.39
June 30-1951 - 96-B #161 - 2300	" "	69.58
June 30-1951 - 96-B #162 - 18-23	" "	201.50
June 30-1951 - 96-B 18-811	" "	175.38
June 30-1951 - 96-B 23-2	" "	92.17
June 30-1951 - 96-A 2300	" "	769.33
June 30-1951 - 96-A #170-18-318	" "	28.26
June 30-1951 - 96-A 2-23	" "	777.83
June 30-1951 - 96-A No. 2 Sub-station "	"	61.12
		<hr/>
Total		\$ 2,859.56
		<hr/>



Eureka Machinery & Supply Co.,  
Eureka, Utah

Substantiating Item No. 7  
In Summary.

June 30, 1951  
96-B #161 2300

Charge: Chief Consolidated Mining Co.  
Eureka, Utah

18		Stove Bolts	.15
4	7/8 x 3	Machine Bolts	.51
4	1/2 x 1 1/2	Machine Bolts	.19
4	#OP-AR	Micro Switches	40.81
14	1/2 Rd.	Ft. Mild Steel 9 lbs.	.84
34	5/8 Rd.	Ft. Mild Steel 35 lbs.	3.03
8	3/8 x 3	Machine Bolts	.28
6	5/8 x 3 1/2	Machine Bolts	.52
2	1/2 x 2	Cap Screws	.10
5	lbs.	Brass Bushing	2.41
6	5/8 x 5	Machine Bolts	.44
4	5/8 x 1	" "	.22
4	1/2 x 1 1/2	" "	.19
35	3/4 x 3	" "	3.97
35	3/4 x 3 1/2	" "	4.51
50	7/8 x 3	" "	6.34
36	7/8 x 3 1/2	" "	4.67
6	5/16 x 2	S.A.E. Cap Screws	.19
12	1/2"	Ft. Pipe	1.04
4	1/2 x 8	Ft. Mild Steel 61 lbs.	4.69
11	5/8" Rd.	Ft. Bronze 11 lbs.	5.30
4	1 1/4" Rd.	Ft. Bronze 17 lbs.	8.19
1	2" Rd.	Ft. Bronze 11 lbs.	5.30
2	1/4 x 2 1/2	Ft. Mild Steel 4 lbs.	.35
3	1/4 x 1 1/2	Ft. Mild Steel 3 lbs.	.24
2	1"	Ft. Key Steel 7 lbs.	.95
1	5/8"	Ft. Key Steel 1 lb.	.14
2	1/4 x 4	Ft. Mild Steel 7 lbs.	.52
1	1/4 x 6	Ft. Mild Steel 5 lbs.	.37
30	1 1/4 Rd.	Ft. Mild Steel 125 lbs.	9.85
	42" x 42" x 3/4	Sheet Steel 374 lbs.	24.16
	90" x 48" x 1/2	Sheet Steel 612 lbs.	47.06
201	6"	Ft. H. Beam 3116 lbs.	266.73
80	4"	Ft. H. Beam 800 lbs.	81.20
15	1/4 x 2 1/2	Ft. Mild Steel 32 lbs.	2.83
	2' x 2' x 5/8	Sheet Steel 102 lbs.	7.48
24	1" Rd.	Ft. Mild Steel 64 lbs.	5.42
5	3/4 x 6	Ft. Mild Steel 76 lbs.	6.02
16	1/2 x 4	Ft. Mild Steel 109 lbs.	8.46
14		Board Ft. 1 x 12 Board	2.15
800	4" lbs.	H. Beam	81.20

639.02

Handling 31.95

Sales Tax 13.42

684.39

*the 1/2" H. Beam?*

Substantiating Item No. ✓  
In Summary.

**Eureka Machinery & Supply Company**  
**Eureka, Utah**

June 30, 1951  
96-B #161 2300

Charge: Chief Consolidated Mining Co.  
Eureka, Utah

50	#7	lbs.	Fleetweld Rod		7.15
6			Hack Saw Blades		2.04 -
2	14"		Mill Files		1.47 -
1	10"		Mill File		.73 -
12			Stove Bolts		.10
1/4		lb.	Hex Nuts		.08
1	14"		Rd File		.65 -
9	4"		Ft. Channel Iron	49 lbs.	4.29
5	5/8"		Cable Clamps		2.37
10	1/2 x 2		Ft. Mild Steel	34 lbs.	3.11
1	Gal.		#1500 Thinner		2.10
1			3-Way Switch		.30 -
2			Wood Screws		.01
1			Push Button Station		2.53 -
1	300W - 250V		Electric Lamp		.73 -
12			Sheets Emery Cloth		1.08
2	1"		Nipples		.22 -
2	1"		Sleeves		.31 -
4			Hack Saw Blades		1.36 -
1	3/8 x 1/2		Bushing		.08
1	3/8 x 3/4"		Bushing		.16
4	3/4 x 1/2"		Bushing		.60
48	1/2"		Nipples		3.45 -
24	1/2"		90° Elbows		4.36 -
12	1/2"		Tee's		2.53 -
12	1/2"		Unions		6.33 -
6	1/2"		45° Elbows		.63 -
12	3/4 x 4		Machine Bolts		1.00
8	1/2 x 4		Mild Steel	54 lbs.	4.19
5		lbs.	Q Seal		2.94
1	3"		Paint Brush		.64 -
8	1/4"		Safety Set Screws		.56
1		lb.	Rivets		.08
8	1/2" x 2		Cap Screws		.12
16	3/8 x 1		CapScrews		.26
12 1/2		lb.	Hex Nuts		4.00
2	1/2 x 2 1/2		Cap Screws		.10
4	5/8 x 2		Cap Screws		.30
76			Lock Washers		1.04
4	3/8 x 2 1/2		Cap Screws		.11
4	4/16 x 1		Cap Screws		.07
6	1/2 x 2		Cap Screws		.29
8	5/8 x 1 1/4		Cap Screws		.50
					<u>64.97</u>

Handling 3.25

Sales Tax 1.36  
69.58

*Substantiated*

Substantiating Item No. ✓  
in Summary

Eureka Machinery & Supply Company  
Eureka, Utah

June 30, 1951  
96-B #162 18-23

Charge: Chief Consolidated Mining Co.  
Eureka, Utah

100	#7 lbs.	Fleetweld Rod	14.31
450 Ft.	$\frac{1}{2}$ "	Wire Rope	45.85
4	-	Telephone Batteries	2.33
1	10"	Mill File	.73
1	14"	" "	.73
2	lbs.	Waste	.73
2	-	Wire Brushes	1.05
1	7"	Slim Tapered File	.25
12	$\frac{1}{2}$ "	Cable Clamps	4.66
2	-	Grab Hooks	.49
9	lbs.	Hex Nuts	2.83
43	1"	Ft. Mild Steel 115 lbs.	9.74
7	5/8"	Ft. Square Steel 9 lbs.	1.26
7	7/8 x 4"	Mild Steel 83 lbs.	6.35
	22" x 22" x 3/4	Sheet Steel 101 lbs.	6.50
44	1 1/2 rd	Ft. Mild Steel 183 lbs.	14.42
	42" x 72" x 3/8	Sheet Steel 321 lbs.	22.92
1	1"	Sheet Mesh Screen	52.94
			<hr/>
			188.14.
		Handling	9.41
		Sales Tax	3.95
			<hr/>
			201.50 .

*Substantiating Item No. 96-B #162 18-23*

Substantiating Item No. ✓  
in Summary.

Eureka Machinery & Supply Company  
Eureka, Utah

June 30, 1951  
96-B 18-811

Charge: Chief Consolidated Mining Co.  
Eureka, Utah

10	7/8 x 2 1/2	Cap Screws	1.50
1	-	W. P. Socket	.36
1	-	Attachment Plug Base	.11
27	7/8" Rd.	Ft. Mild Steel	55 lb. 4.27
	88" x 72" x 3/4	Plate Steel	1346 lbs. 86.95
21	1/2 x 6 x 6	Ft. Angle Iron	412 lbs. 39.76
12	-	Sacks Cement	15.00
6	-	Tons Gravel	13.71
1	-	Ton Sand	2.09

163.75

Handling 8.19

Sales Tax 3.44

175.38

*Subsidiary handling*  
*84*

Substantiating Item No. 2 ✓  
in Summary.

Eureka Machinery & Supply Company,  
Eureka, Utah

June 30, 1951  
96-B 23-2

Charge: Chief Consolidated Mining Co.  
Eureka, Utah

60	1/8 x 1 1/2 x 1 1/2	Angle Iron	74 lbs.	6.49
40	1/8 x 1 x 1	" "	32 lbs.	2.62
	5' x 8' x 1/8"	Sheet Steel	408 lbs.	27.09
	4' x 8' x 1/16"	" "	80 lbs.	7.48
	5' x 10' x 1/8"	" "	250 lbs.	23.37
36	2 x 4"	Ft. Mild Steel	245 lbs.	19.01
				<hr/> 86.06

Handling 4.30

Sales Tax 1.81

---

92.17

*Subtotal Handling*  
*7*

**Eureka Machinery & Supply Company**  
Eureka, Utah

Substantiating Item No. *2*  
in Summary.

June 30, 1951  
96-A 2300

Charge: Chief Consolidated Mining Co.  
Eureka, Utah

10	-	-	Hack Saw Blades	3.39
2	3"	-	Paint Brushes	1.27
6	Rolls	-	Friction Tape	2.76
2	"	-	Rubber Tape	.89
48	"	-	V. C. Tape	33.46
1	1"	-	Paint Brush	.54
250	-	-	Ft. 12-2 Cond Tyrex Wire	10.50
36	250 Amp	-	Soldering Lugs	8.73
8	-	-	W. P. Sockets	2.38
8	50W - 125V	-	Electric Lamps	1.60
1	-	-	Attachment Base	.11
24	225 Amp	-	Soldering Lugs	1.78
10	1/0	-	Sherman Lugs	1.63
1	60 Amp - 250V	-	Switch #66222	11.55
2	60 Amp - 250V	-	Fuses	1.15
20	1/2 x 3	-	Machine Bolts	1.12
318	-	-	Lock Washers	4.36
114	3/8 x 1 1/2	-	Machine Bolts	2.51
2	1/2 x 1 1/4	-	" "	.06
109	1/2 x 2	-	" "	4.69
19	-	1b.	Cut Washers	2.76
20	-	-	Ft. 10-2 Cond Tyrex Wire	3.53
48	1/2 x 1	-	Machine Bolts	1.54
44	1/2 x 1 1/2	-	" "	2.04
12	1/2 x 3 1/2	-	" "	.47
6	-	lbs.	Hex Nuts	1.92
20	-	-	Stove Bolts	.17
2	-	-	Cotter Keys	.01
86	3/8 x 1	-	Machine Bolts	1.96
1	Gal.	-	#1500 Thinner	2.10
19	-	lbs.	Solder	14.34
1	Can	-	Soldering Paste	.43
12	Rolls	-	Marlin Twine	6.58
2	10"	-	Mill File	1.47
3	-	-	Stove Bolts	.03
2	2"	-	Sleeves	.95
52	6"	-	Ft. H. Beam	806 lbs. 68.99
24	4"	-	Ft. H. Beam	240 lbs. 24.36
2	1"	-	Cheets Mesh Screen	105.88
238	4"	lbs.	Channel Iron	20.83
668	6"	lbs.	" "	46.96
3689	6"	lbs.	H. Beams	315.78
				<u>718.33</u>

Handling

35.92

Sales Tax

15.08

769.33

*Handwritten:* Handling 35.92  
Sales Tax 15.08  
Total 769.33

Substantiating Item No. ✓  
in Summary.

Eureka Machinery & Supply Company,  
Eureka, Utah

June 30, 1951  
96-A #170 18-318

Charge: Chief Consolidated Mining Co.  
Eureka, Utah

2	14"	-	Mill Files	1.47 -
1	10" Rd		" "	.65 -
1	-	-	W.P. Socket	.36 -
2	6 x 2433A		Fuse Cutouts	16.78 -
100	-	-	Stove Bolts	.85
12	$\frac{1}{2}$ x 2 $\frac{1}{2}$		Machine Bolts	.66
53	-	-	Lock Washers	.73
5	-	lbs.	Out Washers	.73
12	$\frac{3}{8}$ x 1 $\frac{1}{2}$		Machine Bolts	.26
3	$\frac{1}{2}$ x 2		" "	.13
4	$\frac{3}{8}$ x 1 $\frac{1}{2}$		" "	.19
28	$\frac{3}{8}$ x 1		" "	.64
6	$\frac{1}{2}$ x 1 $\frac{1}{2}$		" "	.28
6	Rolls		Rubber Tape	2.66 -

26.39

Handling 1.32

Sales Tax .55

28.26

*Inc. Sales Handling*  
*of*

Substantiating Item No. ✓  
in Summary.

Eureka Machinery & Supply Company,  
Eureka, Utah

June 30, 1951  
96-A No. 2-23

Charge: Chief Consolidated Mining Co.  
Eureka, Utah

200	6" -	Ft. Channel Iron	1640 lbs.	115.29
20	1/8 x 1" x 1" Ft. Angle Iron		16 lbs.	1.31
	4' x 4' x 1/8" Sheet Steel		30 lbs.	7.48
96	1/4 x 2 1/2 x 2 1/2 Angle Iron		394 lbs.	34.47
5	3/8 -	Cable Clamps		1.74
5	1/2 -	Cable Clamps		1.94
6	Rolls -	Friction Tape		2.76
9	5/8" Rd	Ft. Mild Steel	9 lbs.	.78
1051	1 1/2" Rd	Ft. " "	4383 lbs.	345.38
30	3/4" Rd	Ft. " "	45 lbs.	3.56
220	1/4 x 2 1/2 x 2 1/2 Angle Iron		902 lbs.	78.92
5	5/16 x 2 1/2 x 3 " "		28 lbs.	1.86
	5' x 8' x 1/4 Sheet Steel		408 lbs.	27.09
16	3/8 x 2	Mild Steel	41 lbs.	3.32
160	6" -	Ft. Channel Iron	1312 lbs.	92.23
90	5/8" Rd	Mild Steel	94 lbs.	8.13
				<hr/> 726.26
		Handling		36.32
		Sales Tax		15.25
				<hr/> 777.83



Substantiating Item No. ✓  
of Summary.

Eureka Machinery & Supply Co.  
Eureka, Utah

June 30, 1951  
96-A No. 2 Sub Station

Charge: Chief Consolidated Mining Co.  
Eureka, Utah

650	-	-	ft. 12 TW Solid Single Wire	16.64
1	-	-	Hammer Handle	.44
6	-	-	Rope Thinbles	1.14
1	14"	-	Flat File	.73
3	50W-220V	-	Electric Lamps	.83
8	-	-	Sheets Emery Cloth	.72
150	-	-	Wood Screws	.61
50	#7	lbs.	Fleetweld	7.15
3	-	lb.	Cut Washers	.44
12	$\frac{1}{2}$ x 5	-	Machine Bolts	.89
18	$\frac{3}{8}$ x $1\frac{1}{2}$	-	Machine Bolts	.40
68	-	-	Lock Washers	.93
6	$\frac{1}{2}$ x 4	-	Machine Bolts	.39
103	-	-	Stove Bolts	.88
50	$\frac{3}{8}$ x 1	-	Machine Bolts	1.14
6	-	-	Rolls Friction Tape	2.76
40	$\frac{3}{8}$ x 2	-	Machine Bolts	.97
12	$\frac{1}{2}$ x $1\frac{1}{2}$	-	Machine Bolts	.56
104	-	-	Board Ft. 4 x 6 Timber	9.51
108	-	-	" " 2 x 12 Plank	9.94
				<hr/>
				57.07

Handling 2.35

Sales Tax

1.20

---

61.12

*Substantiating*  
*OK*

# EUREKA MACHINERY & SUPPLY CO.

Eureka, Utah

Substantiating Item No.  
in Summary

July 31, 1951

Charge: Chief Consolidated Mining Co.  
Eureka, Utah

## 96-A No. 2 Sub-Station

1 Roll	Rubber Tape	.44 ✓
10	Stove Bolts	.09 -
9	3/8" x 1-1/2" Machine Bolts	.20 -
13	Lock Washers	.18 -
1 Lb.	Cut Washers	.15 -
2	30 Amp. Fuse Plugs	.12 ✓
12	Wood Screws	.05 -
3 Sacks	Cement	3.93 -
2 Lbs.	Acetylene Welding Rod	.36 -
15 Ft.	1/4" x 2-1/2" x 2-1/2" Angle Iron	
	62 lbs.	5.50 -

## 96-A #170 18-318

2	1 Amp Hi Voltage Fuse Links	.89 ✓
12	70 Amp. Soldering Lugs	.39 ✓
12	Stove Bolts	.11 -
1 Lb.	Wire Solder	.75 -
1 Can	Soldering Paste	.43 -

## 96-A 2300 Lv.

1	8" Mill File	.73 ✓
1	10" Rd. File	.76 ✓
110 Ft.	18-2 Cond. Tyrex Wire	8.26 ✓
2	Single Pole Tumbler Switches	.60 x
5	Double Pole Knife Switches	6.00 x
13	Safety Set Screws	.91
17 Sheets	Emery Cloth	1.53
509	Stove Bolts	4.48
2	Twist Drills	.83 ✓
15 Rolls	Marlin Twine	10.14
4	4" Octagon Boxes	1.20 x
21 Rolls	Friction Tape	9.67 x
8 Rolls	Rubber Tape	3.54 x
14	3/8" x 1" Machine Bolts	.32
105	Lock Washers	1.44
8	1/2" Nipples	.58
6 Lbs.	Galv. Wire	.59
10 Lbs.	Cut Washers	1.50
3 Lbs.	Solder	2.26
2 Rolls	Polyken Tape	1.93 x
10 Rolls	V. C. Tape	6.97 x
1	1 1/2" Sq. File	.77 x

## EUREKA MACHINERY &amp; SUPPLY CO.

Substantiating Item No.  
in Summary

Charge: Chief Consolidated Mining Co.

July 31, 1951

96-A 2300 Lv. - Cont.

1	10" Rd. File	.76 *
18	3/8" x 7" Machine Bolts	.93
33	3/8" x 1-1/2" ditto	.73
3	30 Amp. 250V Switches	34.65 ✓
6	30 Amp. 250V Fuses	1.77 ✓
6	1/2" x 1-1/2" Cap Screws	.18
1	1/2" x 2-1/2" Machine Bolts	.06
1	1/2" x 3-1/2" ditto	.04
8	1/2" x 1" ditto	.28
4	3/8" x 1-1/2" Cap Screws	.07
10	3/8" x 1" ditto	.17
6	5/8" x 2-1/2" ditto	.54
2	5/8" x 2" ditto	.15
2	5/16" Cable Clamps	.70
40 Ft.	1/8" x 1-1/2" x 1-1/2" Angle Iron 49 lbs.	4.30 ✓
20 Ft.	1/8" x 1" x 1" Angle Iron 16 lbs.	1.56 ✓
3	1/4" Cable Clamps	.89
2	1/2" Couplings	.16
40 Ft.	1/8" x 1" x 1" Angle Iron 32 lbs.	3.13 ✓

96-B 18-811

224 Lbs.	Sheet Lead	72.85
2	3/8" x 1" Set Screws	.05
40	1/2" x 1-1/4" Machine Bolts	1.39
3 Lbs.	Gasket Rubber	2.04 ✓
4	1" Nipples	.43 ✓
1	1" Tee	.40 ✓
1	1" Union	.69 ✓
1	2" x 1" Bushing	.34 ✓
1	2" Sleeve	.47 ✓
1	1" Spud	.56 ✓
1	3/8" x 1" Bushing	.11 ✓
1	3/8" Nipple	.07 ✓

96-B #162 18-23

10 Lbs.	Acetylene Welding Rod	1.78
50 Lbs.	Fleetweld #7	7.16
15 Lbs.	O Seal	8.83
15	3/8" Cable Clamps	5.22
1	10" Crescent Wrench	1.83 ✓
14 Lbs.	Gasket Rubber	9.50 ✓
13 Lbs.	Chain	2.93
26 Lbs.	Hex Nuts	8.41
13 Lbs.	Cut Washers	1.94
4	Safety Set Screws	.28
2	3/8" x 1-1/2" Cap Screws	.03

# EUREKA MACHINERY & SUPPLY CO.

Substantiating Item No.  
in Summary

Charge: Chief Consolidated Mining Co.

July 31, 1951

96-B #162 18-23 - Cont.

2	Lock Washers	.03
39	1" x 2-1/2" Machine Bolts	9.24
64	1" x 3" ditto	11.91
24	7/8" x 4-1/2" ditto	3.44
8	3/4" x 3-1/2" ditto	1.12
8	3/4" x 4" ditto	.67
3	Turn Buckles	1.01
2	2" Vic. Couplings	3.20 ✓
2	Hack Saw Blades	.68 ✓
20	1/2" Cable Clamps	7.90
8	5/8" x 3" Machine Bolts	.59
24	5/8" x 2-1/2" ditto	2.14
14	5/8" x 3-1/2" ditto	1.21
65	1" x 5-1/2" ditto	23.49
40	1-1/8" x 6" ditto	30.26
18	1-1/8" x 6-1/2" ditto	13.95
48	1-1/8" x 4" ditto	32.80
23	1-1/4" x 6-1/2" ditto	21.39
8	1/2" x 2" ditto	.51
2	1" Nipples	.22 ✓
1	1" Gate Valve	5.84 ✓
1	1" Plug Valve	1.90 ✓
3	2" Sleeves	1.42 ✓
2	1" ditto	.31 ✓
1	1" Plug	.11 ✓

96-B #162 18-23

3	2" Gate Valves	30.69 ✓
3	2" Nipples	.83 ✓
10	1" Sleeves	1.55 ✓
10	1" Nipples	1.08 ✓
8	1" Plug Valves	15.23 ✓
120 Ft.	1/2" x 2-1/2" Mild Steel 510 lbs.	40.60
232 Ft.	1-1/4" Rd. Mild Steel 967 lbs.	76.20
94 Ft.	4" H Beam 940 lbs.	91.93
20 Ft.	3/4" x 3" Mild Steel 153 lbs.	11.34
60 Ft.	6" H Beam 930 lbs.	79.61
6 Ft.	3/4" x 4" Mild Steel 61 lbs.	4.61
4 Ft.	3/8" x 2" ditto 10 lbs.	.82
500 Lbs.	Rail Road Axle	16.45
64 Ft.	1/8" x 1-1/2" x 1-1/2" Angle Iron 78 lbs.	6.84
50 Ft.	1/4" x 1-1/4" Mild Steel 53 lbs.	4.19
16 Ft.	1/8" x 3/4" H. R. Strip 5 lbs.	.55 ✓
2 Ft.	2" Pipe	.51 ✓
24 Ft.	4" Pipe	26.46 ✓

# EUREKA MACHINERY & SUPPLY CO.

Substantiating Item No.  
in Summary

Charge: Chief Consolidated Mining Co.

July 31, 1951

96-B #161 2300 Lv.

3	Turn Buckles	\$ 1.00 —
55 Gal.	Transil Oil	39.75 —
1	1 1/4" Mill File	.73
1	10" Flat File	.73
2 Pr.	Rubber Gloves	1.47 —
8	3/8" Cable Clamps	2.78
2	5/16" ditto	.70
28 Lbs.	Gasket Rubber	19.00 ✓
1 Tube	Permatex	.24 ✓
10	1/2" Gate Valves	43.10 ✓
2	1/2" x 3/4" Bushings	.30 ✓
12	1/2" Nipples	.86 ✓
62	1/2" 90° Elbows	11.27 ✓
60	1/2" Nipples	4.32 ✓
6	Hack Saw Blades	2.04 —
44	1/2" Unions	21.93 ✓
12	1/2" Tees	2.53 ✓
2	4" x 3" Bushings	1.52 ✓
1	3" x 2" ditto	.60 ✓
1	3" Plug	.67 ✓
3	1/2" x 3/4" Bushings	.45 ✓
8	1" Elbows	1.49 ✓
16	1" Nipples	1.73 ✓
16	Safety Set Screws	1.12
1 Lb.	Garlock #900	.68 ✓
8 Lbs.	Brass Bushing	3.88 ✓
2	7/8" x 3" Machine Bolts	.30
48	7/8" x 4-1/2" ditto	6.87

96-B #161 2300 Lv.

6	3/8" x 2-1/2" Cap Screws	.16
6	5/16" S.A.E. Hex Nuts	1.94
6	5/8" x 3-1/2" Machine Bolts	.52
22	Lock Washers	.30
31 Lbs.	Hex Nuts	10.02
4	3/8" x 1-1/2" Machine Bolts	.09
4	5/16" x 1-1/2" Cap Screws	.07
5	1/2" x 1" Cap Screws	.17
2	3/4" x 4-1/2" Machine Bolts	.21
2	1/2" x 1-1/2" ditto	.11
112	Stove Bolts	.99
1	10" Rd. File	.76 —
6	3/8" x 1" Cap Screws	.10
8	3/8" x 3" ditto	.21
2	1/2" x 2-1/2" ditto	.10
1	10" Stillson	1.48 —
1	1/4" x 2" Cap Screws	.02
4	3/8" x 1" ditto	.07

EUREKA MACHINERY & SUPPLY CO.

Substantiating Item No.  
in Summary

Charge: Chief Consolidated Mining Co.

July 31, 1951

96-B #161 2300 Lv. - Cont.

12	3/4" x 4" Machine Bolts		1.01
2	7/8" x 5" ditto		.29
4	3/4" x 5" ditto		.41
110 Ft.	1/4" x 2" x 2" Angle Iron	351 lbs.	25.76
112 Ft.	3/8" x 2-1/2" Mild Steel	428 lbs.	35.27
2 Sheets	1" Mesh Screen		98.55
8 Ft.	7/8" Rd. Mild Steel	16 lbs.	<u>1.24</u>

\$ 1,193.72 .

Handling 59.67

Sales Tax

25.07

\$ 1,278.46 .

*Includes Handling?*

CHIEF CONSOLIDATED MINING COMPANY  
608 Dooly Building  
Salt Lake City, Utah

Section Three of Report

Payroll Taxes Incurred by Chief Consolidated Mining Company

<u>Month</u>	<u>Payroll per Section One</u>	<u>Tax Factor</u>	<u>Payroll Tax</u>
December, 1950	367.16	.026	None Allocated
January, 1951	108.20	.026	\$ 2.81
February, 1951	17.20	.026	.45
March, 1951	211.68	.026	5.51
April, 1951	750.20	.026	19.51
May, 1951	1,854.15	.026	48.50 48.21
June, 1951	4,392.82	.026	114.21
July, 1951	<u>5,283.89</u>	.026	<u>137.38</u>
Totals	<u>\$ 12,985.30</u>		<u>\$ 328.37</u> 328.58

Basis of Tax Factor

Federal Old Age Insurance	.015
Utah State Unemployment	.008
Federal Excise	<u>.003</u>
	<u>.026</u>

CHIEF CONSOLIDATED MINING COMPANY  
608 Dooley Building  
Salt Lake City, Utah

Section Four of Report

Workmen's Compensation Insurance Premium  
Paid by Chief Consolidated Mining Company

<u>Month</u>	<u>Payroll per Section One</u>	<u>Factor</u>	<u>Premium</u>
December, 1950	\$ 367.16	.06243 <sup>71.16</sup>	None Allocated
January, 1951	108.20	.06243 <sup>per section</sup>	\$ 6.81 <del>6.75</del>
February, 1951	17.20	.06243	1.08
March, 1951	211.68	.06243	13.35 <del>73.22</del>
April, 1951	750.20	.06243	<del>44.52</del> <sup>27.33</sup> <del>46.83</del>
May, 1951	1,854.15	.06243	105.10 <sup>116.91</sup> <del>116.91</del>
June, 1951	4,392.82	.06243	274.24 <sup>333.17</sup> <del>333.17</del>
July, 1951	<u>5,283.89</u>	.06243	<u>332.65</u> <del>332.87</del>
	<u>\$ 12,985.30</u>		<u>\$ 777.75</u> <del>777.74</del> 795.60

Factor: \$ 6.243 per hundred dollars of payroll.



CHIEF CONSOLIDATED MINING COMPANY  
608 Dooly Building  
Salt Lake City, Utah

SECTION FIVE OF REPORT

STATEMENTS OF CENTENNIAL DEVELOPMENT COMPANY, AUTHORIZED  
CONTRACTORS

<u>Month</u>	<u>Amount</u>
December 31, 1950	\$ 3,925.74
January 31, 1951	8,891.05
February 28, 1951	4,908.95
March, 1951	7,038.54
April 30, 1951	8,058.16
May 31, 1951	5,477.72
June 30, 1951	4,657.81
July 31, 1951	<u>5,154.50</u>
<u>Total</u>	<u>\$48,112.47</u> .

CENTENNIAL DEVELOPMENT COMPANY  
Eureka, Utah

Charge: Chief Consolidated Mining Co.  
Eureka, Utah

	<u>Amount</u>
December 31, 1950 Detail of Costs - 18/333 Preparation (200A)	\$ 383.71
December 31, 1950 " " " - 18/201 Preparation (200A)	104.30
December 31, 1950 " " " - 18/580 Project (200A)	15.45
December 31, 1950 " " " - 22/129 Raise (200A)	1,504.02
December 31, 1950 " " " - 2300 Pump Station (200A)	<u>1,918.26</u>
	<u>\$3,925.74</u>

CENTENNIAL DEVELOPMENT COMPANY  
Eureka, Utah

Charge: Chief Consolidated Mining Co.  
Eureka, Utah

DETAIL OF COSTS

DECEMBER, 1950

18/333 PREPARATION (200A)

LABOR

Direct	257.73	
Supervision	<u>7.37</u>	265.10

SUPPLIES

Timber	52.06	
Pipe and Fittings	.25	
Tools	<u>5.60</u>	57.91

EXPENSES

Liability Insurance	14.36	
Soc. Sec. Taxes	6.36	
Group Insurance	2.80	
General Expense	<u>2.30</u>	25.82

Surcharges

348.83

34.88

\$383.71

CENTENNIAL DEVELOPMENT COMPANY  
Bureka, Utah

Charge: Chief Consolidated Mining Co.  
Bureka, Utah

DETAIL OF COSTS

DECEMBER, 1950

12/201 Preparation (200A)

LABOR

Direct	84.00	
Supervision	<u>2.40</u>	86.40

EXPENSES

Liability Insurance	4.68	
Soc. Sec. Taxes	2.07	
Group Insurance	.92	
General Expense	<u>.73</u>	8.42

94.82

Surcharges

9.48

\$104.30

CENTENNIAL DEVELOPMENT COMPANY  
Eureka, Utah

Charge: Chief Consolidated Mining Co.  
Eureka, Utah

DETAIL OF COSTS

DECEMBER, 1950

18/580 Project (200A)

LABOR

By Chief Cons.

6.00

6.00

SUPPLIES

Pipe and Fittings  
Tools

1.94

6.65

8.59

14.59

Surcharges

.86

\$15.45

*Does not include  
for 18/580 Project*

CENTENNIAL DEVELOPMENT COMPANY  
Eureka, Utah

Charge: Chief Consolidated Mining Co.  
Eureka, Utah

DETAIL OF COSTS

DECEMBER, 1950

22/129 RAISE (200A)

LABOR

Direct	598.48	
Supervision	17.10	
By Chief Cons.	<u>94.01</u>	709.59

SUPPLIES

Explosives	173.51	
Pipe and Fittings	43.65	
Tools	12.13	
Carset Bits	182.33	
Drill Steel	99.72	
Wire Rope	44.86	
Hlocks and Rope	29.48	
Hose and Fittings	\$10.43	
Drill Extractor	9.10	
Sundry	<u>1.09</u>	606.30

EXPENSES

Liability Insurance	33.33	
Soc. Sec. Taxes	14.77	
Group Insurance	6.50	
General Expense	<u>5.35</u>	59.95

1,375.84

Surcharges

128.18 2

\$1,504.02

Advance  
Cost Per Foot

85½ feet  
\$17.60

CENTENNIAL DEVELOPMENT COMPANY  
Eureka, Utah

Charge: Chief Consolidated Mining Co.  
Eureka, Utah

DETAIL OF COSTS

DECEMBER, 1950

2300 PUMP STATION (200<sup>A</sup>)

LABOR

Direct	893.67	
Supervision	25.55	
By Chief Cons.	<u>97.70</u>	1,016.92 .

SUPPLIES

Explosives	296.60	
Pipe and Fittings	44.70	
Rail and Fittings	147.45	
Tools	16.12	
Carset Bits	72.84	
Sundry	<u>.34</u>	578.05 .

EXPENSES

Liability Insurance	49.78	
Soc. Sec. Taxes	22.06	
Group Insurance	9.71	
General Expense	7.99	
Rentals	<u>68.25</u>	<u>157.79</u> .

1,752.76

Surcharges

165.50 2

\$1,918.26 .

Advance 136½ feet

Cost per Foot \$14.05

CENTENNIAL DEVELOPMENT COMPANY  
Eureka, Utah

Charge: Chief Consolidated Mining Company  
Eureka, Utah

		<u>Amount</u>
January 31, 1951	Detail of Costs - 18/201 Pipeline Slab (200A)	\$1,089.96
January 31, 1951	" " " - 18/333 Raise Repair (200A)	1,709.87
January 31, 1951	" " " - 18/580 Timber and Pinholes (200A)	925.07
January 31, 1951	" " " - 22/129 Raise (200A)	1,590.78
January 31, 1951	" " " - 2300 Pump Station (200A)	<u>3,575.37</u>
		<u>\$8,891.05</u>



CENTENNIAL DEVELOPMENT COMPANY  
Eureka, Utah

Charge: Chief Consolidated Mining Co.  
Eureka, Utah

DETAIL OF COSTS

JANUARY, 1951

18/201 Pipeline Slab (200A)

LABOR

Direct	593.12	
Supervision	<u>16.06</u>	609.18

SUPPLIES

Explosives	76.43	
Timber and Nails	186.69	
Pipe and Fittings	4.97	
Tools	9.66	
Bits	<u>42.08</u>	319.83

EXPENSES

Liability Insurance	32.97	
Soc. Sec. Taxes	19.49	
General Expense	4.37	
Group Insurance	<u>5.03</u>	61.86

990.87

Surcharge		<u>99.09</u>
-----------	--	--------------

\$1,089.96

Advance 37½ feet  
Cost per Foot 29.06

CENTENNIAL DEVELOPMENT COMPANY  
Eureka, Utah

Charge: Chief Consolidated Mining Co.  
Eureka, Utah

DETAIL OF COSTS

JANUARY, 1951

18/333 Raise Repair(200A)

LABOR

Direct	874.20	
Supervision	23.67	
By Chief Cons.	332.32	1,230.19

SUPPLIES

Timber and Nails	207.53	
Pipe and Fittings	1.58	
Tools	2.06	
Sundry	9.56	
Sheave Block	42.50	263.23

EXPENSES

Liability Insurance	48.62	
Soc. Sec. Taxes	28.73	
General Expense	6.45	
Group Insurance	7.42	91.22

1,584.64

Surcharge

125.23

\$1,709.87

CENTENNIAL DEVELOPMENT COMPANY  
Eureka, Utah

Charge: Chief Consolidated Mining Company  
Eureka, Utah

DETAIL OF COSTS

JANUARY, 1951

18/580 TIMBER AND PINHOLES (200A)

LABOR

Direct	476.00	
Supervision	<u>12.89</u>	488.89

SUPPLIES

Timber and Nails	173.68	
Pipe and Fittings	2.66	
Tools	2.32	
Hits	70.13	
Drill Steel	10.11	
Hose and Fittings	<u>43.52</u>	302.42

EXPENSES

Liability Insurance	26.47	
Soc. Sec. Taxes	15.64	
General Expense	3.51	
Group Insurance	<u>4.04</u>	49.66

Surcharge

840.97

84.10

\$925.07

CENTENNIAL DEVELOPMENT COMPANY  
Eureka, Utah

Charge: Chief Consolidated Mining Co.  
Eureka, Utah

DETAIL OF COSTS

JANUARY, 1951

22/129 Raise (200A)

LABOR

Direct	853.96	
Supervision	23.12	
By Chief Cons.	<u>71.45</u>	948.53

SUPPLIES

Explosives	140.00	
Pipe and Fittings	5.30	
Tools	27.77	
Bits	56.10	
Drill Steel	64.86	
Hose and Fittings	103.90	
Wire Rope	<u>17.10</u>	415.03

EXPENSES

Liability Insurance	47.49	
Soc. Sec. Taxes	28.07	
General Expense	6.30	
Group Insurance	<u>7.24</u>	89.10

1,452.66

Surcharge

138.12

\$1,590.78

Advance 86 feet

Cost per  
foot \$18.50

CENTENNIAL DEVELOPMENT COMPANY  
Eureka, Utah

Charge: Chief Consolidated Mining Company  
Eureka, Utah

DETAIL OF COSTS

JANUARY, 1951

2300 PUMP STATION (200A)

LABOR

Direct	1,957.58	
Supervision	52.36	
By Chief Cons.	<u>23.94</u>	2,033.88

SUPPLIES

Explosives from Mammoth Ser.	181.82	
Explosives	419.61	
Tools	13.74	
Bits	172.37	
Lundry	.93	
Sheave Block	41.94	
Hose and Fittings	<u>32.43</u>	862.84

EXPENSES

Liability Insurance	108.86	
Sec. Sec. Taxes	64.32	
General Expense	14.43	
Group Insurance	16.68	
Rentals	<u>151.50</u>	355.79
		3,252.51

Surcharge		<u>322.86</u> 20
		<u>\$3,575.37</u>

Advance 303 feet

Cost per Foot \$11.80

CENTENNIAL DEVELOPMENT COMPANY  
Eureka, Utah

Charge: Chief Consolidated Mining Company  
Eureka, Utah

			<u>Amount</u>
February 28, 1951	Detail of Costs - 18/201 Pipe Line Slab	\$	24.00
February 28, 1951	" " " - 18/333 Raise Repair		212.19
February 28, 1951	" " " - 18/580 Drilling Pin Holes, Cleanup & Timbering (200A)		355.29
February 28, 1951	" " " - 22/129 Raise - Permanent Passage for Power Cables (200A)		1,265.56
February 28, 1951	" " " - 2300 Sump - Gunite (200A)		661.23
February 28, 1951	" " " - 2300 Sump - (200A)		1,686.89
February 28, 1951	" " " - 23/2 Pipe Line Slabbing (200A)		497.13
February 28, 1951	" " " - 23/18 Raise Repair (200A)		<u>206.66</u>
			<u>\$4,908.95 -</u>

Substantiating Item No. 1  
in Summary

CENTENNIAL DEVELOPMENT COMPANY  
Eureka, Utah

Charge: Chief Consolidated Mining Company  
Eureka, Utah

DETAIL OF COSTS

FEBRUARY, 1951

18/201 PIPE LINE SLAB

SUPPLIES

Timber

21.82

Surcharge

2.18

\$24.00

Substantiating Item No. 2  
in Summary

CENTENNIAL DEVELOPMENT COMPANY  
Eureka, Utah

Charge: Chief Consolidated Mining Company  
Eureka, Utah

DETAIL OF COSTS

FEBRUARY, 1951

18/333 RAISE REPAIR

LABOR

Direct	42.00	
Supervision	.99	
By Chief Cons. (Jan.)	<u>.12</u>	43.11 .

EXPENSES

Workmen's Comp.	2.33	
Soc. Sec. Taxes	1.38	
Group Insurance	.46	
General Expense	<u>.30</u>	4.47 .

SUPPLIES

"H" Beams	140.23	
Iron and Steel	2.05	
Tools	<u>3.04</u>	145.32 .
		192.90 .
Surcharge		<u>19.29 .</u>
		<u>\$212.19 .</u>



CENTENNIAL DEVELOPMENT COMPANY  
Eureka, Utah

Charge: Chief Consolidated Mining Company  
Eureka, Utah

DETAIL OF COSTS

FEBRUARY, 1951

18/580 DRILLING PIN HOLES,  
CLEANUP & TIMBERING (200A)

LABOR

Direct	252.00	
Supervision	<u>5.96</u>	257.96 .

SUPPLIES

Timber		38.20
--------	--	-------

EXPENSES

Workmen's Comp.	13.97	
Soc. Sec. Taxes	8.25	
Group Insurance	2.75	
General Expense	<u>1.86</u>	<u>26.83</u> .

322.99 .

Surcharge		<u>32.30</u> .
-----------	--	----------------

\$355.29 .

CENTENNIAL DEVELOPMENT COMPANY  
Eureka, Utah

Charge: Chief Consolidated Mining Company  
Eureka, Utah

DETAIL OF COSTS

FEBRUARY, 1951

22/129 RAISE - PERMANENT PASSAGE  
FOR POWER CABLES (200A)

LABOR

Direct	686.06	
Supervision	16.22	
By Chief Consolidated	<u>63.27</u>	765.55 .

SUPPLIES

Explosives	120.50	
Timber	\$19.47	
Pipe and Fittings	16.17	
Tools	10.59	
Bits	106.03	
"H" Beams	44.65	
Sundry	<u>.23</u>	317.64 .

EXPENSES

Liability Insurance	38.03	
Soc. Sec. Taxes	22.49	
Group Insurance	7.48	
General Expense	<u>5.07</u>	73.07 .

Surcharge

1,156.26 .

109.30 ?

\$1,265.56 .

Substantiating Item No. 5  
in Summary

CENTENNIAL DEVELOPMENT COMPANY  
Eureka, Utah

Charge: Chief Consolidated Mining Company  
Eureka, Utah

DETAIL OF COSTS

FEBRUARY, 1951

2300 SUMP - GUNITE (200A)

LABOR

Direct  
Supervision

531.92  
12.57

544.49 .

EXPENSES

Workmen's Comp.  
Soc. Sec. Taxes  
Group Insurance  
General Expense

29.48  
17.42  
5.80  
3.93

56.63 .

601.12 .

Surcharge

60.11 .

\$661.23 .

CENTENNIAL DEVELOPMENT COMPANY  
Eureka, Utah

Charge: Chief Consolidated Mining Company  
Eureka, Utah

DETAIL OF COSTS

FEBRUARY, 1951

2300 SUMP - (200A)

LABOR

Direct	1,024.32	
Supervision	<u>24.21</u>	1,048.53

SUPPLIES

Explosives from Mann. Serv.	189.72	
Explosives from Chief Cons.	134.37	
Pipe Fittings	.95	
Tools	28.65	
Electric Supplies	3.30	
Sundry	<u>.46</u>	357.45

EXPENSES

Workmen's Comp.	56.78	
Soc. Sec. Taxes	33.55	
Group Insurance	11.16	
General Expense	7.57	
Rental of Jumbo	<u>18.50</u>	127.56

Surcharge		<u>153.35</u>
-----------	--	---------------

\$1,686.89

CENTENNIAL DEVELOPMENT COMPANY  
Eureka, Utah

Charge: Chief Consolidated Mining Company  
Eureka, Utah

DETAIL OF COSTS

FEBRUARY, 1951

23/2 PIPE LINE SLABBING (200A)

LABOR

Direct	364.00	
Supervision	<u>8.60</u>	372.60 .

SUPPLIES

Explosives		40.58
------------	--	-------

EXPENSES

Workmen's Comp.	20.18	
Soc. Sec. Taxes	11.92	
Group Insurance	3.97	
General Expense	<u>2.69</u>	<u>38.76</u> .

451.94 .

Surcharge		<u>45.19</u>
-----------	--	--------------

\$497.13 .

CENTENNIAL DEVELOPMENT COMPANY  
Eureka, Utah

Charge: Chief Consolidated Mining Company  
Eureka, Utah

DETAIL OF COSTS

FEBRUARY - 1951

23/18 RAISE REPAIR (200A)

LABOR

None

SUPPLIES

Explosives  
"H" Beams

72.62  
115.25

187.87

Surcharge

18.79

\$206.66

CENTENNIAL DEVELOPMENT COMPANY  
Eureka, Utah

Charge: Chief Consolidated Mining Co.  
Eureka, Utah

		<u>Amount</u>
March 31, 1951	Detail of Costs - 22/129 Raise (200A)	\$1,085.96
March 31, 1951	" " " - 22/225 Slabbing for Pump Column (200A)	543.70
March 31, 1951	" " " - 23/02 Slabbing (200A)	224.60
March 31, 1951	" " " - 23/18 Raise Repair (200A)	527.35
March 31, 1951	" " " - 2300 Sump (200A)	3,722.89
March 31, 1951	" " " - 27/9 Drift (200A)	<u>934.04</u>
		<u>\$7,038.54</u>

CENTENNIAL DEVELOPMENT COMPANY  
Eureka, Utah

Charge: Chief Consolidated Mining Co.  
Eureka, Utah

DETAIL OF COSTS

MARCH, 1951

22/129 RAISE (200A)

LABOR

Direct	689.84	
Supervision	16.00	
By Chief Cons.	<u>123.21</u>	829.05

SUPPLIES

Explosives	47.07	
Pipe & Fittings	6.86	
Bits	30.47	
Tools	3.62	
Sundry	7.67	
Parts	2.26	
H-Beam	<u>9.71</u>	107.66

EXPENSES

Liability Insurance	37.83	
Soc. Sec. Taxes	12.56	
General Expenses	4.52	
Group Insurance	<u>6.82</u>	61.73

998.44

Surcharge

87.52 2

\$1,085.96



Substantiating Item No. 2  
in Summary

CENTENNIAL DEVELOPMENT CO.  
Eureka, Utah

Charge: Chief Consolidated Mining Co.  
Eureka, Utah

DETAIL OF COSTS

MARCH, 1951

22/225 SLABBING FOR PUMP COLUMN(200A

LABOR

Direct	337.92	
Supervision	7.83	
By Chief Cons.	<u>36.02</u>	381.77

SUPPLIES

Explosives	47.95	
Timber	35.70	
Hose & Fittings	.34	
Tools	<u>1.56</u>	85.55

EXPENSES

Liability Insurance	18.53	
Group Insurance	3.34	
Soc. Sec. Taxes	6.15	
General Expenses	<u>2.21</u>	<u>30.23</u>

497.55

Surcharges		<u>46.15</u>
------------	--	--------------

\$543.70

CENTENNIAL DEVELOPMENT COMPANY  
Eureka, Utah

Charge: Chief Consolidated Mining Co.  
Eureka, Utah

<u>DETAIL OF COSTS</u>	<u>MARCH, 1951</u>	<u>23/02 SLABBING (200A)</u>
<u>LABOR</u>		
Direct Supervision	158.32 <u>3.66</u>	161.98
<u>SUPPLIES</u>		
Explosives	27.96	27.96
<u>EXPENSES</u>		
Liability Insurance	8.68	
Group Insurance	1.57	
Soc. Sec. Taxes	2.95	
General Expense	<u>1.04</u>	<u>14.24</u>
		204.18
Surcharge		<u>20.42</u>
		<u>224.60</u>

SUBSTANTIATING ITEM NO. 4  
in Summary

CENTENNIAL DEVELOPMENT CO.  
Eureka, Utah

Charge: Chief Consolidated Mining Co.  
Eureka, Utah

DETAIL OF COSTS

MARCH, 1951

23/18 RAISE REPAIR (200A)

LABOR

Direct	294.00	
Supervision	6.82	
By Chief Cons.	<u>30.48</u>	331.30

SUPPLIES

Pipe & Fittings	6.02	
Tools	3.62	
Sundry	111.15	
Parts	<u>3.77</u>	124.56

EXPENSES

Liability Insurance	16.12	
Group Insurance	2.91	
Soc. Sec. Taxes	5.36	
General Expense	<u>1.93</u>	26.32
		482.18
Surcharges		<u>45.17</u> %
		<u>\$527.35</u>

CENTENNIAL DEVELOPMENT COMPANY  
Eureka, Utah

Charge: Chief Consolidated Mining Co.  
Eureka, Utah

DETAIL OF COSTS

MARCH, 1951

2300 SUMP (200A)

LABOR

Direct	2,548.45	
Supervision	59.11	
By Chief Cons.	<u>60.23</u>	2,667.79

SUPPLIES

Explosives	446.13	
Hose & Fittings	18.58	
Tools	8.03	
Electrical Supplies	9.25	
Sundry	13.07	
Parts	<u>1.78</u>	496.84

EXPENSES

Liability Insurance	138.26	
Group Insurance	24.20	
Soc. Sec. Taxes	46.39	
General Expenses	<u>16.44</u>	225.29

Surcharges

3,389.92

332.97 ?

\$3,722.89

CENTENNIAL DEVELOPMENT COMPANY  
Eureka, Utah

Charge: Chief Consolidated Mining Co.  
Eureka, Utah

DETAIL OF COSTS

MARCH, 1951

27/9 DRIFT (200A)

LABOR

Direct	580.10	
Supervision	<u>13.46</u>	593.56

SUPPLIES

Explosives	70.61	
Rail & Fittings	4.39	
Drill Steel	45.42	
Rubber Goods	45.82	
Hose & Fittings	6.19	
Tools	19.58	
Parts	<u>2.33</u>	194.34

EXPENSES

Liability Insurance	31.81	
Group Insurance	7.32	
Soc. Sec. Taxes	10.80	
Equipment Rentals	7.50	
General Expense	<u>3.80</u>	61.23

Surcharge

849.13

84.91

\$934.04

Advance 15 feet

Cost per Foot \$62.27

CENTENNIAL DEVELOPMENT COMPANY  
Eureka, Utah

Charge: Chief Consolidated Mining Co.  
Eureka, Utah

		<u>Amount</u>
April 30, 1951	Detail of Costs - (96A) 18/580	\$1,632.28
April 30, 1951	" " " - (96B) 22/129 Raise	1,887.04
April 30, 1951	" " " -(96-B) 22/225 Slab	284.76
April 30, 1951	" " " -(96-B) 2300 Sump	2,704.73
April 30, 1951	" " " -(96-B) 23/18 Raise Repair	86.64
April 30, 1951	" " " -(96-B) 2700 Sump	<u>1,462.71</u>
		<u>\$8,058.16</u>

CENTENNIAL DEVELOPMENT COMPANY  
Eureka, Utah

Charge: Chief Consolidated Mining Co.  
Eureka, Utah

DETAIL OF COSTS

APRIL, 1951

18/580 (96A)

LABOR

Direct	979.96	
Supervision	<u>25.98</u>	1,005.94

SUPPLIES

Pipe & Fittings	1.77	
Hose & Fittings	112.05	
Tools	12.20	
Sundry	7.51	
Reinforcing Steel	35.07	
Sand & Cement	<u>212.43</u>	381.03

EXPENSES

Liability Insurance	48.40	
Soc. Sec. Taxes	27.16	
Group Insurance	14.86	
General Expenses	<u>6.50</u>	<u>96.92</u>

1,483.89

Surcharges

148.39

\$1,632.28

CENTENNIAL DEVELOPMENT COMPANY  
Eureka, Utah

Charge: Chief Consolidated Mining Co.  
Eureka, Utah

DETAIL OF COSTS

APRIL, 1951

22/129 RAISE (96B)

LABOR

By Chief Cons.	126.19	
Direct	1,278.35	
Supervision	<u>33.90</u>	1,438.44

SUPPLIES

Timber	71.80	
Pipe & Fittings	1.34	
Sundry	11.03	
H - Bean	<u>77.91</u>	162.08

EXPENSES

Liability Insurance	63.13	
Soc. Sec. Taxes	35.44	
Group Insurance	19.39	
General Expenses	<u>8.48</u>	126.44

1,726.96

Surcharges

160.08 ?

\$1,887.04



CENTENNIAL DEVELOPMENT COMPANY  
Eureka, Utah

Charge: Chief Consolidated Mining Co.  
Eureka, Utah

DETAIL OF COSTS

APRIL, 1951

22/225 SLAB (96-B)

LABOR

Direct  
Supervision

199.84  
5.30

205.14

SUPPLIES

Explosives  
Timber

13.19  
20.78

33.97

EXPENSES

Liability Insurance  
Soc. Sec. Taxes  
Group Insurance  
General Expenses

9.87  
5.54  
3.03  
1.32

19.76

258.87

Surcharges

25.89

284.76

Advance 21 feet

Cost per Foot \$13.56

CENTENNIAL DEVELOPMENT COMPANY  
Eureka, Utah

Charge: Chief Consolidated Mining Co.  
Eureka, Utah

DETAIL OF COSTS

APRIL, 1951

2300 SUMP (96-B)

LABOR

Direct	1,792.97	
Supervision	47.53	
By Chief Cons.	<u>28.97</u>	1,869.47

SUPPLIES

Explosives	69.96	
Pipe & Fittings	2.61	
Rubber Goods	7.12	
Tools	15.27	
Sundry	5.86	
Reinforcing Steel	77.83	
Sand & Cement	231.21	
Cable & Fittings	<u>4.83</u>	414.69

EXPENSES

Liability Insurance	88.54	
Soc. Sec. Taxes	49.69	
Group Insurance	27.20	
General Expense	<u>11.89</u>	<u>177.32</u>

2,461.48

Surcharges 243.25

\$2,704.73

CENTENNIAL DEVELOPMENT COMPANY  
Eureka, Utah

CHARGE: Chief Consolidated Mining Co.  
Eureka, Utah

DETAIL OF COSTS

APRIL, 1951

23/18 RAISE REPAIR (96-B)

LABOR

Direct	70.00	
Supervision	<u>1.85</u>	71.85

EXPENSES

Liability Insurance	3.45	
Soc. Sec. Taxes	1.94	
Group Insurance	1.06	
General Expense	<u>.46</u>	<u>6.91</u>

78.76

Surcharges		<u>7.88</u>
------------	--	-------------

\$86.64

CENTENNIAL DEVELOPMENT COMPANY  
Eureka, Utah

Charge: Chief Consolidated Mining Co.  
Eureka, Utah

DETAIL OF COSTS

APRIL, 1951

2700 SUMP (96-B)

LABOR

Direct	962.61	
Supervision	<u>25.52</u>	988.13

SUPPLIES

Explosives	108.75	
Timber	15.07	
Pipe & Fittings	1.79	
Bits	30.50	
Rubber Goods	30.11	
Hose & Fittings	27.52	
Tools	3.08	
Sundry	1.75	
Oil & Grease	<u>27.85</u>	246.42

EXPENSES

Liability Insurance	47.53	
Soc. Sec. Taxes	26.68	
Group Insurance	14.60	
General Expenses	<u>\$6.38</u>	<u>95.19</u>

1,329.74

Surcharges

132.97

\$1,462.71

CENTENNIAL DEVELOPMENT COMPANY  
Eureka, Utah

Charge: Chief Consolidated Mining Company  
Eureka, Utah

				<u>Amount</u>
May 31, 1951	Detail of Costs - 2300 Pump Station	(96B)		\$4,901.73
May 31, 1951	" " " - 22/225	( 96-B)		277.23
May 31, 1951	" " " - 22/129 Raise	(96B)		.59
May 31, 1951	" " " - 18/580	(96A)		.73
May 31, 1951	" " " - 18/95 East Drift	(96A)		192.74
May 31, 1951	" " " - Chief #2 Shaft	(96A) 164		9.00
May 31, 1951	" " " - 23/18 Raise Repair	(96B)		35.17
May 31, 1951	" " " - 2300 Level Pins	(96A)		17.92
May 31, 1951	" " " - 2700 Level (Repair)	(96B)		<u>43.59</u>
	<u>Total</u>			<u>\$5,477.72</u>

CENTENNIAL DEVELOPMENT COMPANY  
Eureka, Utah

Charge: Chief Consolidated Mining Co.  
Eureka, Utah

DETAIL OF COSTS

MAY - 1951

2300 PUMP STATION (96B)

LABOR

Direct	3,293.03	
Supervision	<u>82.42</u>	3,375.45

SUPPLIES

Pipe & Fittings	6.65	
Tools	21.25	
Sundry	21.24	
Sand & Cement	622.52	
Iron & Steel	<u>88.38</u>	760.04

EXPENSES

Liability Insurance	162.39	
Soc. Sec. Taxes	91.15	
Group Insurance	48.02	
General Expense	<u>19.07</u>	<u>320.63</u>
		4,456.12
Surcharges		<u>445.61</u>
		<u>\$4,901.73</u>

Substantiating Item No. 2  
in Summary

CENTENNIAL DEVELOPMENT COMPANY  
Eureka, Utah

Charge: Chief Consolidated Mining Co.  
Eureka, Utah

DETAIL OF COSTS

MAY - 1951

22/225 (96-B)

LABOR

Direct	224.48	
Supervision	<u>5.70</u>	230.18

EXPENSES

Liability Insurance	11.07	
Soc. Sec. Taxes	6.21	
Group Insurance	3.27	
General Expense	<u>1.30</u>	<u>21.85</u>
		252.03
Surcharges		<u>25.20</u>
		<u>\$277.23</u>

Substantiating Item No. 3  
in Summary

CENTENNIAL DEVELOPMENT COMPANY  
Eureka, Utah

Charge: Chief Consolidated Mining Co.  
Eureka, Utah

DETAIL OF COSTS

MAY - 1951

22/129 Raise (96B)

LABOR

Adjustment of Labor for April, 1951

\$ .32



Substantiating Item No. 4  
in Summary

CENTENNIAL DEVELOPMENT COMPANY  
Eureka, Utah

Charge: Chief Consolidated Mining Co.  
Eureka, Utah

DETAIL OF COSTS

May - 1951

18/580 (96A)

SUPPLIES

Timber	.66	<u>.66</u>
		.66
Surcharges		<u>.07</u>
		<u>\$ .73</u>

CENTENNIAL DEVELOPMENT COMPANY  
Eureka, Utah

Charge: Chief Consolidated Mining Co.  
Eureka, Utah

<u>DETAIL OF COSTS</u>	<u>May - 1951</u>	<u>18/95 EAST DRIFT - 96A</u>
<u>LABOR</u>		
Direct	155.92	
Supervision	<u>4.10</u>	160.02 .
<u>EXPENSES</u>		
Liability Insurance	7.70	
Soc. Sec. Taxes	4.32	
Group Insurance	2.28	
General Expense	<u>.90</u>	<u>15.20</u> .
		175.22 .
Surcharges		<u>17.52</u> .
		<u>\$192.74</u> .

CENTENNIAL DEVELOPMENT COMPANY  
Eureka, Utah

Charge: Chief Consolidated Mining Co.  
Eureka, Utah

DETAIL OF COSTS

MAY - 1951

CHIEF #2 SHAFT 96A 164

LABOR

By Chief Cons.

9.00

\$9.00

CENTENNIAL DEVELOPMENT COMPANY  
Eureka, Utah

Charge: Chief Consolidated Mining Co.  
Eureka, Utah

DETAIL OF COSTS

MAY - 1951

23/18 RAISE REPAIR (96B)

LABOR

Direct	28.48	
Supervision	<u>.72</u>	29.20

EXPENSES

Liability Insurance	1.40	
Soc. Sec. Taxes	.79	
Group Insurance	.42	
General Expense	<u>.16</u>	<u>2.77</u>

Surcharges

31.97  
3.20

\$35.17

CENTENNIAL DEVELOPMENT COMPANY  
Eureka, Utah

Charge: Chief Consolidated Mining Co.  
Eureka, Utah

DETAIL OF COSTS

MAY - 1951

2300 LEVEL PINS (96A)

LABOR

Direct	14.48	
Supervision	<u>.39</u>	14.87

EXPENSES

Liability Insurance	.72	
Soc. Sec. Taxes	.40	
Group Insurance	.21	
General Expenses	<u>.09</u>	<u>1.42</u>

Surcharges		16.29
		<u>1.63</u>

\$17.92

CENTENNIAL DEVELOPMENT COMPANY  
Eureka, Utah

Charge: Chief Consolidated Mining Co.  
Eureka, Utah

DETAIL OF COSTS

MAY - 1951

2700 LEVEL (REPAIR) 96B

LABOR

Direct Supervision	28.96 <u>.73</u>	29.69 .
--------------------	---------------------	---------

SUPPLIES

Rubber Goods	<u>7.12</u>	7.12 .
--------------	-------------	--------

EXPENSES

Liability Insurance	1.43	
Soc. Sec. Taxes	.80	
Group Insurance	.42	
General Expense	<u>.17</u>	<u>2.82</u>

Surcharges		39.63 .
		<u>3.96</u>

\$43.59

CENTENNIAL DEVELOPMENT COMPANY  
Bureau, Utah

Charge: Chief Consolidated Mining Company,  
Bureau, Utah

	<u>Amount</u>
June 30, 1951 Detail of Costs - 96-B - 18-811	\$ 374.41
June 30, 1951 Detail of Costs - 96-B 1800 Pipe Inst.	1,750.89
June 30, 1951 Detail of Costs - 96-B 2300 Pump Station	122.58
June 30, 1951 Detail of Costs - 96-B 700 Sump	218.07
June 30, 1951 Detail of Costs - 96-A 18-580	83.38
June 30, 1951 Detail of Costs - 96-B 18-811	139.94
June 30, 1951 Detail of Costs - 96-B 1800 Pipe	146.11
June 30, 1951 Detail of Costs - 96-B 22-129	62.07
June 30, 1951 Detail of Costs - 96-B 2300 Pump Station	1,493.32
June 30, 1951 Detail of Costs - 96-B 2700 Sump	223.30
June 30, 1951 Detail of Costs - 96-B Material to 4-11 Winze	<u>43.74</u>
<u>Total</u>	<u>\$4,657.81</u>

Substantiating Item No. ~~14~~ /  
of Summary.

Centennial Development Company,  
Eureka, Utah

Charge: Chief Consolidated Mining Co.,  
Eureka, Utah

Detail of Costs

June 14-30-1951

95-B-18-811

Labor:

Direct	\$273.00	
Supervision	<u>9.12</u>	\$ 282.12 .

Supplies:

Tools	.76	
Sundry	1.80	
Bits	12.34	
Pipe & Fittings	<u>15.35</u>	30.25 .

Expenses:

Liability Insurance	13.57	
Soc. Sec. Taxes	7.63	
Group Insurance	4.52	
General Expense	<u>2.28</u>	28.00 .

Surcharges

340.37  
34.04

\$ 374.41 .

Detail of Labor Charges.

18 shifts @ \$14.00	\$252.00
Overtime on above	<u>21.00</u>
	\$273.00

Supervision 3/4 shifts \$ 9.12



Substantiating Item No. ~~107~~ 2  
of Summary.

Centennial Development Company  
Eureka, Utah

Charge: Chief Consolidated Mining Co.,  
Eureka, Utah

Detail of Costs

June 14-30-1951

96-B- 1800 Pipe Inst.

Labor: Direct	\$1,349.16	
Supervision	44.97	
By Chief Cons.	<u>6.00</u>	\$1,400.13

Supplies:

Tools	44.11	
Sundry	.56	
Cable & Clamps	<u>9.14</u>	53.81

Expenses:

Liability Insurance	67.07	
Soc. Sec. Taxes	37.64	
Group Insurance	22.34	
General Expense	<u>11.27</u>	138.32

Surcharges

1,592.26  
158.63 90

Total

\$1,750.89

Detail of Labor Charges

24 shifts @ \$14.00	\$ 336.00	
Overtime on above	<u>42.00</u>	\$ 378.00
15 shifts @ 14.48		217.20
46 shifts @ 14.64	673.44	
Overtime on above	<u>80.52</u>	753.96
		<u>1,349.16</u>
Supervision 3-3/4 shifts @ \$12.00		44.97

Substantiating Item No. ~~17~~ 3  
in Summary.

Centennial Development Company  
Eureka, Utah

Charge: Chief Consolidated Mining Company,  
Eureka, Utah

Detail of Costs

June 14-30-1951

96-B, 2300 Pump Station

Labor:

Direct	\$ 98.00	
Supervision	<u>3.37</u>	\$ 101.37

Expenses:

Liability Insurance	4.88	
Soc. Sec. Taxes	2.74	
Group Insurance	1.63	
General Expense	<u>.82</u>	10.07

111.44

Surcharges

11.14

\$ 122.58

Detail of Labor Charges

7 - Shifts @ \$14.00	\$ 98.00
Supervision 1/4 Shift	3.37

Substantiating Item No. ~~127~~ 54  
in Summary

Centennial Development Company  
Eureka, Utah

Charge: Chief Consolidated Mining Co.,  
Eureka, Utah

96-B - 2700 Sump

Labor:

Direct	\$174.15	
Supervision	<u>5.82</u>	\$ 179.97

Expenses:

Liability Insurance	8.93	
Soc. Sec. Taxes	5.01	
Group Insurance	2.88	
General Expense	<u>1.46</u>	18.28
		<u>198.25</u>

Surcharge

19.82

\$ 218.07

Detail of Labor Charge

5 - shifts @ \$15.57	\$ 77.85
6 - " @ 16.05	<u>96.30</u>
	174.15

Supervision 1/2 shift	\$ 5.82
-----------------------	---------

Substantiating Item No. ~~17~~ 5  
in Summary

Centennial Development Co.  
Eureka, Utah

Charge: Chief Consolidated Mining Co.  
Eureka, Utah

DETAIL OF COSTS

JUNE 1-13, 1951

18/580--96A

LABOR

Direct	56.00	
Supervision	<u>1.87</u>	57.87 -

SUPPLIES

Iron & Steel	<u>12.20</u>	12.20 -
--------------	--------------	---------

EXPENSES

Liability Insurance	2.78	
Soc. Sec. Taxes	1.56	
Group Insurance	.93	
General Expense	<u>.46</u>	<u>5.73</u>

Surcharges

75.80 .

7.58

83.38 :

Centennial Development Co.  
Eureka, Utah

Charge: Chief Consolidated Mining Co.  
Eureka, Utah

DETAIL OF COSTS

JUNE 1-13, 1951

18/811 96-B

LABOR

Direct	112.00	
Supervision	<u>3.74</u>	115.74 .

EXPENSES

Liability Insurance	5.57	
Soc. Sec. Taxes	3.13	
Group Insurance	1.85	
General Expenses	<u>.93</u>	<u>11.48 .</u>

127.22 .

Surcharges		<u>12.72 .</u>
------------	--	----------------

139.94 .

Substantiating Item No. ~~14~~ 8  
in Summary

Centennial Development Co.  
Eureka, Utah

Charge: Chief Consolidated Mining Co.  
Eureka, Utah

DETAIL OF COSTS

JUNE 1-13, 1951

96-B 1800 Pice

LABOR

Direct	116.92	
Supervision	<u>3.91</u>	120.83

EXPENSES

Liability Insurance	5.82	
Soc. Sec. Taxes	3.26	
Group Insurance	1.94	
General Expense	<u>.98</u>	<u>12.00</u>

		132.83
Surcharges		<u>13.28</u>

146.11

Substantiating Item No. ~~12~~ 8  
in Summary

Centennial Development Co.  
Eureka, Utah

Charge: Chief Consolidated Mining Co.  
Eureka, Utah

DETAIL OF COSTS

JUNE 1-13, 1951

22/129 Raise 96-B

SUPPLIES

H - Beam	<u>47.64</u>	
Iron & Steel	<u>8.79</u>	<u>56.43</u>

EXPENSES

Surcharges	<u>5.64</u>	<u>5.64</u>
		<u>62.07</u>

Substantiating Item No. ~~19~~ 90  
in Summary

Centennial Development Co.  
Eureka, Utah

Charge: Chief Consolidated Mining Co.  
Eureka, Utah

DETAIL OF COSTS

JUNE 1-13, 1951

2300 Pump Station 96-B

LABOR

Direct	1,064.49	
Supervision	<u>35.56</u>	1,100.05

SUPPLIES

Sundry	2.00	
Cement, Sand & Gravel	<u>146.37</u>	148.37

EXPENSES

Liability Insurance	52.92	
Soc. Sec. Taxes	29.70	
Group Insurance	17.63	
General Expense	<u>8.89</u>	<u>109.14</u>

Surcharges		1,357.56
		<u>135.76</u>

1,493.32



Substantiating Item No. ~~14~~ 10  
in Summary

Centennial Development Co.  
Eureka, Utah

Charge: Chief Consolidated Mining Co.  
Eureka, Utah

DETAIL OF COSTS

JUNE 1-13, 1951

2700 Sump 96-B

LABOR

Direct	99.92	
Supervision	<u>3.34</u>	103.26

SUPPLIES

Tools	13.49	
Pipe & Fittings	15.00	
Rail & Fittings	4.39	
Rubber	32.04	
Elec. Cable	<u>24.58</u>	89.50

EXPENSES

Liability Insurance	4.97	
Soc. Sec. Taxes	2.79	
Group Insurance	1.65	
General Expense	<u>.83</u>	<u>10.24</u>

Surcharges

203.00

20.30

223.30

Substantiating Item No. 12  
in Summary

Centennial Development Co.  
Eureka, Utah

Charge: Chief Consolidated Mining Co.  
Eureka, Utah

DETAIL OF COSTS

JUNE 1-13, 1951

96-B Material to 4/11 Winze

LABOR

Direct	35.00	
Supervision	<u>1.17</u>	36.17

EXPENSES

Liability Insurance	1.74	
Soc. Sec. Taxes	.98	
Group Insurance	.58	
General Expense	<u>.29</u>	<u>3.59</u>
		39.76
Surcharges		<u>3.98</u>
		<u>43.74</u>

INVOICE

SUBSTANTIATING ITEM NO. 8  
IN SUMMARY

Centennial Development Company

Mining Contractors and Engineers

EUREKA, UTAH

August 1, 1951

Chief Consolidated Mining Co.  
Eureka, Utah

F2 1M 3-8-51

18/811 Water Door (96B)	23.50
2300 Sump (96B)	1051.43
1800 Pipe Line (18/23) (96B)	4000.27
18/580 Pin Hole & Timbering (96A)	<u>79.30</u>
	<u>5154.50</u>

DETAILS OF COSTS

JULY, 1951

18/811 Water Door (96B)

SUPPLIES

Sand, Gravel & Cement  
Tools

\$ 18.63

2.73

21.36

Surcharge

2.14

\$23.50

DETAIL OF COSTS

JULY, 1951

2300 Sump (96B)

LABOR

Miners - 39 $\frac{7}{8}$ Shifts @ \$14.00	\$558.25	
" - 13 $\frac{1}{2}$ " @ 14.48	195.48	
" - Overtime	<u>48.48</u>	
	\$802.21	
Supervision - 2 $\frac{3}{8}$ Shifts	<u>29.08</u>	\$831.29

SUPPLIES

Sand, Concrete, & Gravel	\$ 41.89	
Sundry	<u>1.38</u>	43.27

EXPENSES

Workmens Comp. Ins.	\$ 39.99	
Soc. Sec. Taxes	22.44	
Group Ins.	13.86	
General Expense	<u>4.99</u>	81.28
		\$955.84
Surcharges		<u>95.59</u>
		\$1051.43

DETAIL OF COSTS

JULY, 1951

18/23 Installation 18" Pipe Line

26/311 Water Door (962)

LABOR

Labor by Chief Cons.  
Miners - 13  $\frac{3}{8}$  Shifts @ 14.00  
" - 4  $\frac{5}{8}$  Shifts @ 14.48  
" - 2 Shifts @ 14.64  
Holidays - 12 @ 12.05  
Overtime -  
Supervision - 9  $\frac{3}{16}$  Shifts

✓ 135.12  
✓ 1890.00 + 90.76  
651.60 66.97  
73.20 29.28  
144.60  
289.40  
✓ 3183.92 836.12  
✓ 110.50 ✓ 3294.42 966.62

SUPPLIES

Cable Clamps  
Gasket Rubber  
Bolts  
Tools

16.75  
9.13  
10.02  
9.65 45.55

EXPENSES

Workmens Comp. Ins.  
Soc. Sec. Taxes  
Group Insurance  
General Expense  
Surcharge

151.99  
85.30  
52.67  
18.96  
308.92  
3648.89 + 321.09  
351.38 2  
4000.27 + 672.47

DETAIL OF COSTS

JULY, 1951

18/580 Pin Holes & Timbering (96A)

SUPPLIES

Timber  
Surcharge

72.09  
7.21  
79.30

CHIEF CONSOLIDATED MINING COMPANY  
608 Dooly Building  
Salt Lake City, Utah

SECTION SIX OF REPORT

Statements of Howard P. Foley Company,  
Authorized Contractor

<u>Month</u>	<u>Amount</u>
February 28, 1951	\$7,522.93
April 30, 1951	14,307.83
June 29, 1951	4,667.61
July 16, 1951	2,857.06
July 31, 1951	<u>2,479.54</u>
<u>Total</u>	<u>\$31,834.97</u> .



THE HOWARD P. FOLEY COMPANY

Electrical Construction

510 West 1st. North

Salt Lake City 16, Utah

Substantiating Item No. 6 - 1  
in Summary

Sold to: Chief Consolidated Mining Co.  
Bureka, Utah

February 28, 1951

---

Invoice #1

Re: Chief Con.

Material Delivered to Site

\$ 7,522.93 .

General Electric Company  
Denver 1, Colorado

P. O. No. 8433 - 64

Invoice No. SLK-25335  
Jan. 15, 1951

H. P. Foley Company  
510 West 1st. North  
Salt Lake City, Utah

Shipped To:  
H. P. Foley Company  
Chief Consolidated Mining Company  
Eureka, Utah

Item 3	3 Cat. 9F6C11 Cutouts	9.68 ea.	29.04
Item 4	3 Cat. 9F1016 Fuse Links	Included in Price	
	Utah Sales Tax 2%		<u>.58</u>
			\$ 29.62

CREDIT MEMO

Gilmour Sales Company  
169 First Avenue  
Salt Lake City, Utah

November 30, 1950

Howard P. Foley Company  
510 West 1st. North  
Salt Lake City, Utah

P. O. No. 7924 U 64

2 Reels	(1 Mile) Twister Pr. #17 Twl Wire		15.00
7	Lightning Arrestors 9 KV	25.00	<u>175.00</u>
			190.00 .
	Tax		<u>3.80</u> .
			\$ 193.80 .

CREDIT MEMO

Gilmour Sales Company  
169 First Avenue  
Salt Lake City, Utah

The Howard P. Foley Company  
510 West 1st. North  
Salt Lake City, Utah

Invoice No. 19430  
November 30, 1950

P. O. No. 7924 U 64

2	Reels	(1 Mile) Twister Pr. #17 Tel. Wire	15.00
7		Lightning Arrestors 9KV	25.00 ea.
			<u>175.00</u>
			190.00
		Tax	<u>3.80</u>
			\$ 193.80 .

WESTINGHOUSE ELECTRIC SUPPLY COMPANY

Customer's Reference:  
4871 U 64 11 14 50

Invoice No. DS12 148804

Shipped to:  
Chief Cons. Mining Co.  
Eureka, Utah

Shipped: 12-29-50

From: Buffalo

Charge to:  
The Howard P. Foley Company  
510 West 1st. North  
Salt Lake City, Utah

1	W. 11202 Starter for 250 HP	663.17
	Sales Tax	<u>13.26</u>
		\$ 676.43 .

WESTINGHOUSE ELECTRIC SUPPLY COMPANY

Customer's Reference:  
No. 7935 U 64

Invoice No. DS 12 149044

Shipped to:  
Chief Cons. Mines  
Eureka, Utah

Shipped: 12-19-50

From: East Pittsburgh

Charge to:  
The Howard P. Foley Company  
510 West 1st. North  
Salt Lake City, Utah

			Discount	Total
12	1254825 W. Special Type RM Arrester	9.35 ea	8%	103.22
	Sales Tax			<u>2.06</u>
				\$ 105.28

GRAYBAR ELECTRIC COMPANY, INC.  
245 South 1st. West St.  
Salt Lake City, Utah

Our Invoice No.

22 1-9 305 x 8430

Sold to:  
Howard P. Foley Company  
510 West 1st. North  
Salt Lake City, Utah

8430 U 64

1	C58 Cable Placing Shoe	24.05
	Sales Tax	<u>.48</u>
		\$ 24.53

GENERAL ELECTRIC COMPANY  
Denver 1, Colorado

November 15, 1950

P.O. No. 4883

H. P. Foley Company  
510 West 1st. South  
Salt Lake City, Utah

February 12, 1951

SLK 25737

H. P. Foley Company  
c/o Chief Cons. Mining Co.  
Eureka, Utah

53 Gallons Insulating Oil No. 100

No Charge for Oil

(No Charge for oil. Price is  
included in O.C. Breakers Shipped from  
Phila. Works (SWG. Divn.) on Reqn. SLK  
62410-e)

1 Tank

#3711

1 tank @ 15.00 ea.

15.00

Sales Tax

.30

\$ 15.30



General Electric Company  
Denver 1, Colorado

P.O. No. 4883 U 64

SLK-62410-2  
43628

TP 26524  
Jan. 29, 1951

11 15 50

H. P. Foley Company  
510 West 1st North  
Salt Lake City, Utah

H. P. Foley Company  
c/o Chief Cons. Mining Co.  
Eureka, Utah

3 - 9LA1G33 Thyrite LTG Arresters Consisting of:

742.00 ea. <sup>2 226.00</sup> 1513.68  
*Less 32%*

3 Pcs. 3-8306812 GR-2 Base

Utah Use Tax 30.27

1 F Box X 3-6880448 Gr-1 Cap  
3-109584 NP Stamped for Model 9LA 1G33 Ltg Arres.

\$ 1543.95  
~~22256.27~~

12 F BXS 12-9LA1G4 Thyrite Unit

IN F Bx x 1-3964971 G1 Nameplate  
1-8378598 Print  
1-Packing List

Acct 870

GRAYBAR ELECTRIC COMPANY, INC.  
336 North 3rd West St.  
Salt Lake City, Utah

Invoice Date  
1-29-51

Our Invoice No.  
305X8430

Howard P. Foley Company  
510 West 1st. North  
Salt Lake City, Utah

8430-U 64

60Coils	(325') #4 Copperweld Spinning Wire	6.54 ea.	392.40
	Sales Tax		<u>7.85</u>
			\$ 400.25

GRAYBAR ELECTRIC COMPANY, INC.  
336 North Third West St.  
Salt Lake City, Utah

Invoice Date  
1 29 51

Our Invoice No.  
305 x 9412

Sold to:  
Howard P. Foley Company  
510 West 1st North  
Salt Lake City, Utah  
8412 U 64

Shipped to: Howard P. Foley  
Chief Consolidated Mine  
Eureka, Utah  
8412 U 64

27	466 Spec Racks	97.60 C	26.35
100	9745 3/8 x 5 Log Screws	7.10 C	7.10
135	355 Insulators for 566 Rack	16.20 C	<u>21.87</u>
			55.32
	Sales Tax		<u>1.11</u>
			\$ 56.43

# WESTINGHOUSE ELECTRIC SUPPLY COMPANY

Customer's Reference:

8 4884 U 64 11 14 51

Invoice No. DS12 148797

Shipped to:

c/o Chief Cons. Mining Co.  
Eureka, Utah

Shipped: 12 12 50

Charge to:

The Howard P. Foley Company  
510 West 1st North  
Salt Lake City, Utah

40	RS 175 Kelleums Grips	4.05 ea.	162.00
21	RS 150 Kellums Grips	3.40 ea.	71.40
	P. Post		4.22
	Sales Tax		<u>4.67</u>
			\$ 242.29

GENERAL ELECTRIC COMPANY  
Salt Lake City, Utah

P.O. No. 4883 U 64

SLK 62410-5  
90572-T  
November 28, 1950

The H. P. Foley Company  
510 West 1st North  
Salt Lake City, Utah

Shipped to: H. P. Foley Company  
c/o Chief Consolidated Mines Co.  
Bureka, Utah

7

Cat 13F138 25KVA R2400 Volt Class II Single  
Phase Outdoor Capacitor Units

96.00 ea. net 672.00

Tr Alld.

Utah Tax

13.44

\$ 685.44

Part Order for 27

GENERAL ELECTRIC  
Salt Lake City, Utah

P.O. No. 4883-U-64

SLK 62410-1  
90474-T

November 22, 1950  
SLK 24497

The H. P. Foley Company  
510 West 1st North  
Salt Lake City, Utah

Shipped to: H.P. Foley Company  
c/o Chief Consolidated Mines Company  
Eureka, Utah

20

Cat 13F138 25 KVAR 2400 Volts Class  
ID SP Outdoor Capacitor Units

96.00

1,920.00

1480 lbs.

Utah Sales Tax 2%

38.40

\$ 1,958.40

WESTINGHOUSE ELECTRIC SUPPLY COMPANY

Customer's Reference:

4884 U 64 11 14 50

Invoice No.

DS 12 148796

Shipped to:

Chief Cons. Mining Company  
Tureka, Utah

Shipped:

1 17 51

Charge to:

The Howard P. Foley Company  
510 West 1st. North  
Salt Lake City, Utah

4388 Lb.

3/8" Copperweld High Strength  
Guy Strand Equal to 13,400 Ft.

3312 cwt

1,453.31

Sales Tax

29.07

\$ 1,482.38

GENERAL ELECTRIC  
Salt Lake City, Utah

P.O. No.: 4883 U 64

X SLK 62410-3  
4268

Invoice No.: SP11 9244

Sold to: H.P. Foley Company  
510 West 1st North  
Salt Lake City, Utah

Shipped to: H.P. Foley Company  
c/o Chief Cons. Mining Company  
Eureka, Utah

SO 729733

Item No. 2	Cat 6129026-G-5, 46 KV Type EF-2		
3	Drop-out Fuse Disconnecting Switches	88.00 E	264.00
Item No. 3	Cat 6328054-G-90 Type EGL, 65 E Amp		
3	Fuse units 46 KV	10.90 E	<u>32.70</u>
			296.70
	2% Sales Tax		<u>5.93</u>
			\$ 302.63



THE HOWARD P. FOLEY COMPANY  
510 West 1st North  
Salt Lake City, Utah

Sold to: Chief Consolidated Mining Company  
Dooly Building  
Salt Lake City

April 30, 1951

Attention: Mr. Watson

---

Invoice #2

Re: Chief Con.

Total Material delivered to Site \$13,307.83

25% of Fixed Fee 1,000.00

\$14,307.83

LARKIN ELECTRO PRODUCTS CORP.

P. O. Box 687  
Pine Bluff, Arkansas

Howard P. Foley Company  
510 West 1st North  
City

A-14379  
P.O. No. 8060 U 64

H. P. Foley Co., Chief Consolidated Mining Co., Eureka, Utah

- 1 60 KVA Askarel - immersed Larkin auto transformer, type ASD3, 3 phase, 60 cycles, class A insulated for 55° C temperature rise above ambient, 4160 Y/ 2400 Y volts.  
Dimensions: 38" x 26" x 22"

\$ 701.00

Howard P. Foley Company  
510 West 1st North  
City

P.O. No. 4788 U 64  
Inv. No. 51D-3919 (759-L)  
4/18/51

H.P. Foley Co., c/o Chief Consolidated Mining Co., Eureka, Utah

- 6 500 KVA, Askarel Immersed Larkin Auto Transformers type ASD, single phase, 60 cycles, 2400/4160Y volts to 1385/2400Y volt with tertiary windings for the suppression of telephone interfering harmonics, suitable for underground installation. Class A insulated for 550C temperature rise above ambient

	1,790.00 ea.	10,740.00
Addition for taps		537.00
Addition for increase in size		322.20
Cancellation charge for previous work		<u>300.00</u>

\$11,899.20

Total \$ 12,600.20

GRAYBAR ELECTRIC COMPANY, INC.  
245 South 1st West St.  
Salt Lake City, Utah

Invoice date:  
4/18/51

Our Invoice No.  
305 x 9412

Sold to:  
Howard P. Foley Company  
510 West 1st North  
Salt Lake City, Utah

Shipped to:  
Howard P. Foley Co.  
Chief Consolidated Mine  
Eureka, Utah

5

8603

222.000

\$ 11.10

Sales Tax

.22

\$ 11.32

WESTINGHOUSE ELECTRIC SUPPLY COMPANY

Salt Lake City, Utah

Customer's Reference  
11-14-51 8283U64

Invoice No.  
DS12-148796-1

Shipped to:  
H. P. Foley Co.  
Chief Cons. Mining Co.  
Eureka, Utah

Charge to:  
H. P. Foley Company  
510 West 1st North  
City

549 Lbs.	3/8" Copperweld High Strength Guy Strand Equal to 13,400	33.12 cwt	181.83
	Sales Tax		<u>3.64</u>
			\$ 185.47

Customer's Reference  
7935 U 64

Invoice No.  
DS12 149044-1303

Shipped to:  
H. P. Foley Company  
c/o Chief Cons. Mines, Inc.  
Eureka, Utah

Charge to:  
Howard P. Foley Company  
510 West 1st North  
City

4	1114725 W. 3 Phase 2400 Volt Capacitor	64.60 ea	258.40
	Sales Tax		<u>5.17</u>
			\$ 263.57

119

Total	\$ 449.04
-------	-----------

GENERAL ELECTRIC COMPANY

Denver, Colo.

Customer's Order No. 8433 U 64  
GE Reqn. No. SLK 63088-2

Invoice No. IP 33627  
Invoice Date March 2, 1951

Sold to: H. P. Foley Company  
510 West 1st North  
Salt Lake City, Utah

Shipped to: H. P. Foley Company  
c/o Chief Consolidated Mining Co.

Item 5

1	27H756 Transformers 5-2400-120/240 Serial 8564308	516.00 ea. 54%	237.36
	2% Utah Use Tax Rea #5047		4.75
	1% W.A. Warehouse crating charge		<u>5.16</u> ?
			\$ 247.27

THE HOWARD P. FOLEY COMPANY

Electrical Construction

510 West 1st North St.

SALT LAKE CITY, 16, UTAH

SOLD TO

Chief Consolidated Mining Company  
Dooly Building  
Salt Lake City, Utah

June 29, 1951

Invoice #6

Re: Chief Con.

Labor:

Total Labor Week Ending 6/20/51	1,665.20
Total Labor Week Ending 6/27/51	<u>1,117.69</u>

2,782.89

Payroll Taxes & Insurance 8.287%	<u>230.62</u>
----------------------------------	---------------

3,013.51

Travel Expense & Subsistence:

Total Expenses Week Ending 6/20/51	492.90
Total Expenses Week Ending 6/27/51	<u>328.16</u>

821.06

Material Delivered to Site

833.04

\$4,667.61

Substantiating Item No. 7  
in Summary

Chief Consolidated Mining Company  
608 Dooley Bldg.,  
Salt Lake City, Utah

Distribution of Howard P Foley Company's Payrolls

Week Ending	Type	Number	Man Shifts	Rate	Amount	Total
June 20-1951	Foremen	3	13	\$21.20	\$ 275.60 .	
	Overtime		3	31.80	95.40 .	
	Electrician	7	35	19.20	672.00 .	
	Overtime		7	28.80	201.60 .	
	Groundman	1	4	16.80	67.20 .	
	Overtime		1	25.20	25.20 .	
	Linemen	2	8	19.20	153.60 .	
	Overtime		2	28.80	57.60 .	
	Engineer	1	5	18.00	90.00 .	
	Overtime		1	27.00	27.00 .	
	Subsistence (92 days @ \$5.00)				460.00 .	
	Mileage (470 miles @ .07¢)				32.90 .	\$2,158.10 .
June 27-1951	Foremen	1	5	\$ 21.20	106.00 .	
	Overtime		1	31.80	31.80 .	
	Electrician	7	33	19.20	633.60 .	
	Overtime		7	28.80	201.60 .	
	Engineer	1	5	18.00	90.00 .	
	Overtime		1	27.00	27.00 .	
	Superintendent	1	1/5 wk.	138.46	27.69 .	
	Subsistence (63 days @ \$5.00)				315.00 .	
	Mileage (188 miles @ .07¢ )				13.16 .	1,445.85 .
	Total Payroll, Subsistence and Mileage					3,603.95 .
	Payroll Taxes and Insurance					230.62 .
	Total					\$ 3,834.57 .
	<del>June 27-1951 Total Payroll</del>					<del>\$ 3,834.57</del>
	<del>" 27-1951 materials Supplied</del>					<del>833.04</del>
	<del>Total</del>					<del>\$ 4,667.61</del>

Substantiating Item No. 7  
in Summary

Howard P Foley Company  
Salt Lake City 1, Utah

Chief Consolidated Mining Co.,  
Suppliers' Invoices  
Invoice #6

Supplier	Fur.Or.No.	Invoice Number	Date	Amount
General Electric Supply Corpn.	9712	23090	6-18-51	\$ 17.13
" "	9608	4498	6-19-51	3.54
" "	9638	4679	6-19-51	22.24
" "	9758	5455	6-25-51	.48
Graybar Electric Co.	9538	305X9538	5-16-51	2.67
Grey Electric Supply Co.	9642	57210	6-18-51	323.58
Mine & Smelter Supply Co.	9760	124943	6-22-51	.66
" "	9716	123534	6-15-51	19.26
Westinghouse Electric Co.	9753	H-4-63491	6-20-51	1.20
Utah Crane & Rigging Co.	9733	1544	6-13-51	385.00
Air Express	--	442221	6-22-51	24.99
The Howard P Foley Co.	Material Transfer		6-11-51	28.15
" "	" "		6-11-51	40.43
" "	" "		6-15-51	133.53
				<u>1,002.86</u>

Credit Memos

The Howard P Foley Co.	Material Transfer	6-20-51	17.13
" "	" "	6-27-51	152.69
			<u>\$ 833.04</u>



Substantiating Item No. 7  
in Summary

General Elec. Supply Corp.,  
311 W 2 South Str.,  
Salt Lake City, Ut.

June 18-1951  
Cust. order No. 9712-U

Charge to - H P Foley Co., Salt Lake City

Ship to - H P Foley Co., Salt Lake City, Utah

	Unit price	Amount
24- 1/0H Blackburn Connectors	39.49 C	\$ 9.40
12- 29966 Locke 5/8 x 16 Oval eye bolts	60.88 C	7.31
Sales Tax		.34
		<hr/>
		\$ 17.13

Substantiating Item No. 7  
in Summary

General Electric Supply Co.,  
311 W 2 South  
Salt Lake City Utah

June 19-1951

Charge to - H F Foley Co.,  
510 W 1 North Salt Lake Cit,

Ship to - Same

Cust. No. 9608- U 64

	unit price	Amount
1 - 34367 Cutouts	48.98 C	.49 .
2 - OT 10 One time fuses	6.00 C	.12 .
P1 6422482 Type EB 5 Terminal Panel	2.86	2.86
Sales Tax		.07
		<hr/>
		\$ 3.54 .

Substantiating Item No. 7  
in Summary

General Electric Supply Corp.  
311 W 2 So.,  
Salt Lake City

June 19-1951

Charge to - H P Foley Co.,  
510 W 2 So., Salt Lake City

Ship to - Same - Eureka, Ut.

Cust. order #9638 U 64

Unit price	Amount
------------	--------

500 - Ft. 12 YK 4161 Sol switch board wire AVB	43.60M	\$ 21.80
---	--------	----------

Sales Tax		.44
-----------	--	-----

		<hr/>
		\$ 22.24

Substantiating Item No. 7  
in Summary

General Electric Supply Corp.,  
311 W 2 South  
Salt Lake City 1 Utah

June 25-1951  
Cust.Or.No. 9758 U 64

Charge to - H P Foley Co.,  
510 W 1st North  
Salt Lake City

Ship to - Same

	Unit Price	Amount
1 - 62965 Cutout	\$46.500	.47
Sales Tax		.01
		—
		.48¢

Substantiating Item No. 7  
in Summary

Graybar Electric Company  
245 So 1st West  
Salt Lake City

May 16-1951  
Cust. Order No. 9538 U 64  
Inv. No. 305x9538

Charge to Howard P Foley Co.,  
510 W 12 North  
Salt Lake City

Ship to - Same

	Unit Price	Amount
6 - 1/2" Close nipples	6.90 C - 5	.39 /
1 - 335 T & B Hickey	2.35E - 5	2.23 .
	Sales Tax	.05 .
		<hr/>
		\$ 2.67

Substantiating Item No. 7  
in Summary

Grey Electric Supply Co.,  
154 Eighth Str.,  
San Francisco 5 Calif.

Cust. Order No. 9642064  
Inv. #57210  
June 18-51

Charge to - Howard P Foley Co.,  
510 W 1st North  
Salt Lake City

Ship to - Same

	Unit Price	Amount
136' - 1000 MCW RW wire	2,269.00 M	308.58
1 - "C" Paranite Reel #3404	15.00 E	15.00
		<hr/>
		\$ 323.58

Paranite Wire & Cable Co.,  
1077 Howard Str.,  
San Francisco, Calif.

Out of State shipment - No. Calif. State Tax

Substantiating Item No. 7  
in Summary

Mine & Smelter Supply Co.,  
121 W 2 South  
Salt Lake City

Cust. order No. 9769-U-64  
Inv. No. 124943  
June 22-1951

Charge to Howard P. Foley Co.,  
510 W 1st North  
Salt Lake City

Ship to - Same

	Unit Price	Amount
1 - only 7/8" Star drill	16.00 dz	1.33 -.51 .65
	Sales Tax	.01
		<hr/>
		.664

Substantiating Item No. 7  
in Summary

Mine & Smelter Supply Co.,  
121 W 2 So.,  
Salt Lake City

Cust. Order No. 9716 U 64  
Inv. No. 123534  
June 15-1951

Charge - Howard P Foley Co.,  
510 W 1 st North  
Salt Lake City

Ship to - Same

	Unit Price	Amount
24 - ea. 3/4 x 12 machine bolts	24.60C	5.90 net 5.90
5 lbs. - 7/8" Cub washers	19.60cwt.	.98
30 lbs. - Duxseal ( 6 x 5#) Pugs	.40 lb.	12.00
	Sales Tax	.38
		<hr/>
		\$ 19.26 .



Substantiating Item No. 7  
in Summary

Westinghouse Electric Supply Co.,

Salt Lake City

PO# 9753 - U 64  
Inv.# H4 63491  
June 20-1951

Charge to Howard P Foley Co.,  
510 W 1st North  
Salt Lake City

Ship to - Same

	Unit Price	Amount
9 - J100 Joslyn Insulators	13.10C	1.18 .
	Sales Tax	.02 .
		<hr/>
		\$ 1.20 .

Substantiating Item No. 7  
in Summary

Utah ~~Car~~ Crane & Rigging Company

P O Order# 9733  
Inv. No. 1544  
June 13-1951

Charge to - Howard P Foley Co.,  
510 W 1st North  
Salt Lake City

Ship to - Same

	Unit Price	Amount
To unload and haul transformer to Eureka Utah as per agreement		\$385.00 .

Substantiating Item No. 7  
in Summary

AIR EXPRESS

June 22-1951

Charge to - Howard P Foley Co.,  
510 W 1st North  
Salt Lake City

1 carton from Penn-Union Electric Corp.,  
Erie, Penna.

Date shipped June 20-51 Declared value \$150.00

Receipt No 442221

\$24.99 .

( Tee Connectors: 1000 MCM to #2/0)

Substantiating Item No. 7  
in Summary

Howard P Foley Co.,  
MATERIAL TRANSFERS

June 11-1951

Charge to - Chief Cons. Mining Co.,  
Eureka, Ut.

Ship to - Same

Credit - Salt Lake Stock.

	Unit Price	Amount
12- 31488 Porcelain Insulators	1.20E	14.40 .
6- Delta Star bases for 357502	.90E	5.40 .
6- Cable Support bases 355704	1.00E	6.00 .
12- Clamping stramps for above	.15E	1.80 .
Sales Tax		.55
		<hr/>
		\$ 28.15 .

Substantiating Item No. 7  
in Summary

Howard P Foley Company

MATERIAL TRANSFERS

June 11-1951

Charge to Chief Consolidated Mining Co.,  
Eureka, Ut.

Ship to - Same

Credit Salt Lake Stock

	Unit Price	Amount
4 - 5/8" x 8" Copper clad groundrods	205.00C	8.20
4 - Ground rod clamps	24.87C	.99
6- GF24 Burndy Ground Clamps	1.10E	6.60
2 - GB26 " " "	1.10E	2.20
4 - 1" Rigid Conduit Bushings	64.00C	3.84
6 - 1" " " Locknuts	29.00C	1.74
2 - 4 11/16" Galv. Outlet boxes	832.50M	1.67
5 - Sign lampholders	.20E	1.00
18 - 3/4" Star Tampin Lead shields	26.00C	4.68
12 - 1" One hole conduit straps	10.50C	1.26
3 - 567 Hubbard Insulated clevises	56.60C	1.70
1 - 32435 -50 O.B. Suspension insulator	5.76E	5.76

Sales Tax

~~79.77~~

\$

~~40.43~~ 39.13

Substantiating Item No. 7  
in Summary

Howard P Foley Co.,

MATERIAL TRANSFERS

June 15-1951

Charge to - Chief Consolidated Mining Co.,  
Eureka, Utah

Ship to - Same

Credit- Salt Lake Stock #8

	Unit Price	Amount
6 - 5/8" Galv. eye bolts	106.60C	6.40 .
24 - 2 E 29 Penn-Union #2 250 Lugs	3.00E	72.00 .
3 - FU-16 1/0 300 Buss bar Connectors	4.00E	12.00 .
12 - 5/8" x 50" Galv. eye bolts	118.00C	14.16 .
4 - Burndy VT 2828 T Tap	3.20E	12.80 .
3 - #6209991 -G9 G E Bus bar connectors	3.15E	9.45 .
1 - #40035 T & B Hinson 2/0 Cable T Tap	1.90E	1.90 .
1 - 1/0 - 4/0 O B T Tap	2.20E	2.20 .
	Sales Tax	\$ 2.62 .
		<hr/>
		\$ 133.53 .

Substantiating Item No. 7  
in Summary

Howard P Foley Co.,

MATERIAL TRANSFERS

June 20-1951

Charge - Salt Lake Stock #8

Credit - Chief Consolidated Mining Co. Eureka, Ut.

CREDIT

	Unit Price	Amount
24 - 1/0 Blackburn connectors	39.49	\$ 9.48
12- 5/8" x 16" Galv. oval eye bolts	60.88	7.31
Sales Tax		.34
		<hr/>
		\$ 17.13

Substantiating Item No. 7  
in Summary

Howard P Foley Company

MATERIAL TRANSFERS

June 27-1951

Charge - Salt Lake Stock #8

Credit - Chief Consolidated Mining Co.,  
Bureau, Utah

CREDIT

	Unit Price	Amount
1 - Rigid Hickey	4.70	4.70
1 - Y34 A High Presses	145.00	145.00
Sales Tax		2.99
		<hr/>
		\$ 152.69



THE HOWARD P. FOLEY COMPANY  
510 West 1st North  
Salt Lake City 16, Utah

Substantiating Item No.  
in Summary - 6-4

Sold to: Chief Consolidated Mining Company  
Dooly Building  
Salt Lake City, Utah

July 16, 1951

Invoice #7

Re: Chief Con

Labor:

Total labor Week Ending	7-4-51	598.49
Total Labor Week Ending	7-11-51	743.94

1,342.43 .

Payroll Taxes & Insurance 8.287%	111.25 .
----------------------------------	----------

1,453.68 .

Travel Expense & Subsistence:

Total expenses Week Ending	7-4-51	180.76
Total expenses Week Ending	7-11-51	221.32

402.08 .

Material delivered to Site

1,001.30

\$ 2,857.06 .

Substantiating Item No.  
in Summary

CHIEF CONSOLIDATED MINING COMPANY  
608 Dooly Building  
Salt Lake City, Utah

Distribution of Howard P. Foley Company's Payrolls

Week Ending	Type	Number	Man Shifts	Rate	Amount	Total
July 4, 1951	Foreman	1	4	\$ 21.20	\$ 84.80	
	Overtime		1	31.80	31.80	
	Electrician	7	12-7/8	19.20	247.20	
	Overtime		3-3/4	28.80	108.00	
	Engineer	1	4	18.00	72.00	
	Overtime		1	27.00	27.00	
	Superintendent	1	1/5 wk	27.69	27.69	
	Subsistance (31 days @ \$5.00)				155.00	
	Mileage (368 miles @ \$ .07)				25.76	\$ 779.25
July 11, 1951	Foreman	1	5	21.20	106.00	
	Overtime		1-1/8	31.80	35.78	
	Electrician	3	15	19.20	288.00	
	Overtime		3	28.80	86.40	
	Engineer	1	5	18.00	90.00	
	Overtime		1	27.00	27.00	
	Superintandent	1	4/5 wk	110.76	110.76	
	Subsistance (39 days @ \$5.00)				195.00	
	Mileage (376 miles @ \$ .07)				26.32	965.26
	Total Payroll, Subsistance & Mileage					1,744.51
	Payroll Taxes & Insurance					111.25
	Total					\$ 1,855.76

## CHIEF CON

## Supplier's Invoices

Invoice #7

Substantiating Item No.  
in Summary

Supplier	P.O. No.	Invoice Number	Date	Amount
Burndy Engr. Co.	9856	2129	6/27/51	15.14
Eight Inc.	9665	17212	6/25/51	12.68
General Electric Supply Corp.	9712	5107	6/25/51	17.88
General Electric Supply Corp.	9782	5604	6/26/51	57.38
General Electric Supply Corp.	9738	24310	6/28/51	21.90
General Electric Company	4883	27953	6/19/51	224.40
Grey Electric Supply Company	9642	57968	6/20/51	256.36
Grey Electric Supply Company	9642	57962	6/15/51	138.04
Utah Power & Light Company	9679	49361	6/21/51	7.14
Westinghouse Electric Supply Co.	9622	310409	6/21/51	39.42
Westinghouse Electric Supply Co.	9798	63780	6/26/51	30.44
Westinghouse Electric Supply Co.	9478	310470-1	6/29/51	164.93
The Howard P. Foley Co.	Material Transfer		7/11/51	18.26
				<u>1,003.97</u>

CREDIT MEMO

Graybar Electric Supply Co.	9538	305X9538	5/16/51	2.67
				<u>2.67</u>
		Total		<u>\$ 1,001.30</u>

BURNDY ENGINEERING COMPANY, INC.

New York 54, N. Y.

Substantiating Item No.  
in Summary

Sold to: Howard P. Foley Co.  
510 W. 1st North  
Salt Lake City, Utah

Customer's Order No. 9856 U 64

Invoice No. 2129

Ship to: Howard P. Foley Co.  
510 W. 1st North  
Salt Lake City, Utah  
Attn: D. O. Harvey

Invoice Date 6/27/51

2

A26D

7.40

14.80

Transp.

.34

\$ 15.14

EIGHT INCORPORATED  
160 So. 4th West  
Salt Lake City, Utah

Substantiating Item No.  
in Summary

Howard P. Foley Company  
510 West 1st North  
Salt Lake City, Utah

P.O. No. 9665 U 64  
Invoice No. 6825-51 17212  
6/30/51  
Air Parcel Post

100 only	3/8 x 1-1/4 Hex Head Aluminum Cap Screws	7.67	7.67
100 only	3/8-16 Hex Nuts	ditto	2.05
			<u>2.05</u>
			9.72
	Air Postage		<u>2.77</u>
			12.49
	Sales Tax		<u>.19</u>
			\$ 12.68 .

GENERAL ELECTRIC SUPPLY CORPORATION

310 W. Second South St.  
Salt Lake City, Utah

Substantiating Item No.  
in Summary

Charge to: H. P. Foley Company  
510 West 1st North  
Salt Lake City

Register No. SLU 5107 C

Invoice Date 6/25/51

Ship to: H. P. Foley Co.  
c/o Chief Consolidated Mine  
Bureka, Utah

Customer's Order No. 9712 U 64  
6/11/51

24	1/11 Blackburn Connectors	39.49	9.43	
12	2996 Oval Eye Bolts 5/8 x 16	60.88C	7.31	
	P.P.		.75	
	Tax		<u>.34</u>	\$ 17.88

Charge to: H. P. Foley Company  
510 West 1st North  
Salt Lake City

Register No. SLU 5604 C

Invoice Date 6/26/51

Ship to: Same /taken/

Customer's Order No. 9782 U 64  
6/20/51

50 Rolls	1" X.007 Cotton B Grade Tape	76.50C	38.25	
20 Rolls	991 X.010VC Tape	90.00C	18.00	
	Tax		<u>1.13</u>	\$ 57.38

Charge to: H. P. Foley Company  
510 West 1st North  
Salt Lake City

Register No. SLU 24310 D

Invoice Date 6/23/51

Ship to: H. P. Foley Company  
c/o Chief Cons. Mining Co.  
Bureka, Utah

Customer's Order No. 9638 U 64  
6/1/51

1	M3046-16 Chance Disconnect	19.70	19.70	
	Tax		.40	
	P.P.		<u>1.80</u>	\$ 21.90
				\$ 97.16

GENERAL ELECTRIC COMPANY

Denver, Colo.

Substantiating Item No.  
in Summary

Sold to: H. P. Foley Company  
510 West 1st North  
Salt Lake City, Utah

GE Reqn. No. SLK/ 62410-8

Invoice No. SPH27953  
6/19/51

Shipped to: H. P. Foley Company  
c/o Chief Consolidated Mining Co.  
Eureka, Utah

Customer's Order No. 4883 U 64

Item 10 SO 790298

1	2883228 G2 FK-33-2500 V. 400A Oil Circuit Breaker	Lot Net	220.00
4 Gal.	#10-C Insulating Oil (in 2-2 Gallon Cans)		
1	2883171 G7 HA-2 Lever Mech. with		
	1 - 6050121 G3 Trip Coil 3 - 5A - T.D.		<u>4.40</u>
			\$ 224.40

GREY ELECTRIC SUPPLY COMPANY  
154 Eighth Street  
San Francisco, Calif.

Substantiating Item No.  
in Summary

Sold to: Howard P. Foley Company  
P. O. Box 2435  
Salt Lake City, Utah

Inv. No. 57968  
P.O. No. 9642  
Date Shipped: 6/20/51  
Air Express

52 HEZ - 17 Penn-Union Connectors 4.93 Ea. Net \$ 256.36

Out of State Shipment  
No Calif. State Sales Tax

---

Sold to: Howard P. Foley Company  
510 West 1st North  
Salt Lake City, Utah

Inv. No. 57692  
P.O. No. 9642 U 64  
Shipped: 6/15/51  
Direct

28 HEZ - 17 Penn-Union Connectors 4.93 ea. Net \$ 138.04

Out of State Shipment

---

\$ 394.40



UTAH POWER AND LIGHT COMPANY  
P.O. Box 899  
Salt Lake City, Utah

Substantiating Item No.  
in Summary

Howard P. Foley Company  
510 West 1st North  
Salt Lake City, Utah

June 21, 1951  
Inv. No. 49361  
P.D. No. 8964  
P.O. No. 9679 U 64

35 Lbs. #6-3 Strand Steel Wire

.20 lb.

7.00

Utah Sales Tax

.14

\$ 7.14

# WESTINGHOUSE ELECTRIC SUPPLY COMPANY

Salt Lake City, Utah

Charge to: The Howard P. Foley Company  
510 West 1st North  
Salt Lake City, Utah

Substantiating Item No.  
in Summary  
Customer's Order No. 9622 U 64  
Invoice No. Dsl2 310409  
Shipped: 5/31/51  
Air Express

200	Y26L Burndy Kl - Lugs	18.20C	36.40	
	Transp.		2.29	
	Sales Tax		<u>.73</u>	
				\$ 39.42

Charge to: The Howard P. Foley Company  
510 West 1st North  
Salt Lake City, Utah

Customer's Order No. 9798 U 64  
Invoice No. H4 63780  
Shipped: 6/25/51

1 Gal.	614 W. Enamel Item #1	3.25 Gal	3.25	
50	1210 T&B Conduit Strap Item #2	4.70C	2.35	
100	4015 Star Lead Anchor Item #3	7.26 C	7.26	
25	KS26 Burndy Conn. Item #4	67.91C	16.98	
	Sales Tax		<u>.60</u>	\$ 30.44

Charge to: The Howard P. Foley Company  
510 West 1st North  
Salt Lake City, Utah

Customer's Order No. 9478 U 64  
Invoice No. LSL2-310470-1  
Shipped: 6/20/51

Ship to: Same: c/o Chief Cons. Mines., Bureka, Utah

21	1254825 Type RM Arrestors	9.35 ea.	<u>Discount</u> 16	164.93
21	Brackets for above	Incl.		\$ 164.93
				\$ 234.79

THE HOWARD F. FOLEY COMPANY

Salt Lake City, Utah

Substantiating Item No.  
in Summary

MATERIAL TRANSFERS

Charge: Chief Cons. Mining Company #64

July 11, 1951

Credit: Salt Lake Stock #8

24	SLU 35 Solderless Lugs	.10 ea.	2.40 /
100	3/8" x 1" Galv. Hex Head Cap Screws	12.80C	12.80
100	3/8" Galv. Hex Nuts	2.70C	<u>2.70</u>
			17.90
	2% Sales Tax		<u>.36</u>
			\$ 18.26

THE HOWARD P. FOLEY COMPANY  
510 West 1st. North  
Salt Lake City 16, Utah

Substantiating Item No.  
in Summary 6-5

Sold to: Chief Consolidated Mining Company  
Dooly Building  
Salt Lake City, Utah

July 31, 1951

Invoice #8

Re: Chief Con.

Labor:

Total Labor Week Ending	7/13/51	579.70
Total Labor Week Ending	7/25/51	446.68

1,026.38

Payroll Taxes & Insurance 8.287%	85.06
----------------------------------	-------

1,111.44

Travel Expense & Subsistence:

Total Expenses Week Ending	7/18/51	155.00
Total Expenses Week Ending	7/25/51	102.90

257.90

Material delivered to Site

1,110.20

\$2,479.54

Substantiating Item No.  
in Summary

CHIEF CONSOLIDATED MINING COMPANY  
608 Dooly Building  
Salt Lake City, Utah

Distribution of Howard P. Foley Company's Payrolls

Week Ending	Type	Number	Man Shifts	Rate	Amount	Total
July 18, 1951	Foreman	1	5	\$ 21.20	\$ 106.00	
	Overtime		1	31.80	31.80	
	Electricians	3	15	19.20	288.00	
	Overtime		3	28.80	86.40	
	Engineer	1	2-1/4	18.00	40.50	
	Overtime		1	27.00	27.00	
	Subsistence (31 days @ \$5.00)				155.00	\$ 734.70
July 25, 1951	Foreman	1	6	21.20	127.20	
	Overtime		2	31.80	63.60	
	Electrician	1	6	19.20	115.20	
	Overtime		2	28.80	57.60	
	Superintendent	1	3/5 wk	138.46	83.08	
	Subsistence (11 days @ \$5.00)				70.00	
	Mileage (470 miles @ .07¢)				32.90	549.58
Total Payroll, Subsistence & Mileage						\$ 1,284.28
Payroll Taxes & Insurance						85.06
Total						<u>\$ 1,369.34</u>

## CHIEF CON

## Suppliers Invoices

Invoice # 8

Substantiating Item No.  
in Summary

<u>Supplier</u>	<u>P.O. No.</u>	<u>Inv. No.</u>	<u>Date</u>	<u>Amount</u>
General Electric Supply Company	9943	26588	7/20/51	26.85
Grey Electric Supply Company	9816	58253	7/16/51	56.79
Grey Electric Supply Company	9894	58637	7/26/51	8.05
Grey Electric Supply Company	9946	58842	7/31/51	6.98
Gough Industries, Inc.	9502	449906	7/18/51	145.77
Mine and Smelter Supply Company	9799	125638	7/2/51	3.06
Westinghouse Electric Supply Company	9442	310410-1	7/19/51	5.65
Westinghouse Electric Supply Company	4871	148804-2	7/16/51	857.61
The Howard P. Foley Company	Material Transfer		6/24/51	<u>.34</u>
				<u>\$1,110.20</u>

GENERAL ELECTRIC SUPPLY CORPORATION

310 West Second South  
Salt Lake City 12, Utah

Substantiating Item No.  
in Summary

Register Number:  
SLU 26588

Invoice Date  
7/20/51

Charge to:  
H. P. Foley Company  
510 West 1st North  
Salt Lake City

Ship to:  
H. P. Foley Company  
c/o Chief Cons. Mining Company  
Eureka, Utah

Customer Order No.  
9943 U 64 7/18/51

500 Ft.

12 Solid Switchboard Wire  
SI 12274

51.56 M

25.78 ?

Tax

.52

P.P.

.55

26.85 ?

GREY ELECTRIC SUPPLY COMPANY  
154 - Eighth Street  
San Francisco 3, Calif.

Substantiating Item No.  
in Summary

The Howard P. Foley Company  
510 West 1st North  
Salt Lake City, Utah

Inv. No. 58253  
7/16/51  
P.O. No. 9816 U 64  
PP: Chief Con.

20#	Duxseal	34.50C	6.90
50 Rolls	.007 x 3/4" Cotton Tape	96.60C	<u>48.30</u>
	Plus Parcel Post		55.20 <u>1.59</u>

\$ 56.79

The Howard P. Foley Company  
510 West 1st North  
Salt Lake City, Utah

Inv. No. 58637  
7/26/51  
P.O. No. 9894 U 64  
Shipped: PP, Chief Con.

20#	Duxseal	34.50 C	6.90
	Plus Parcel Post		<u>1.15</u>

8.05

Total \$ 64.84



GREY ELECTRIC SUPPLY COMPANY  
154 - Eighth Street  
San Francisco 3, Calif.

Substantiating Item No.  
in Summary

The Howard P. Foley Company  
510 West 1st North  
Salt Lake City, Utah

Inv. No. 58842  
7/31/51  
P.O. No. 2946 U 64  
Shipped: PP, Chief Con.

15#

Duxseal

34.50

5.18

Plus Parcel Post

.90

\$ 6.08 .

GOUGH INDUSTRIES, INC.  
Box 2768, Terminal Annex  
Los Angeles, 54, California

Substantiating Item No.  
in Summary

Howard P. Foley Company  
P. O. Box 2435  
Salt Lake City, Utah

P.O. No. 9502 U 64  
Inv. No. 449906  
7/18/51

Chief Consolidated Mining Company  
Eureka, Utah

F.O.B.: Los Angeles

13

KVS Single phase 2300V Primary 240V Secondary  
dry transformer to be hooked in one bank,  
3 KVA 4160Y primary 240V Secondary

45.60 ea

136.80 ?

Frt. Charges

8.97

145.77 ?

THE MINE AND SMELTER SUPPLY COMPANY  
121 West Second South  
Salt Lake City 1, Utah

Substantiating Item No.  
in Summary

The Howard P. Foley Company  
510 West 1st North  
Salt Lake City, Utah

Date Shipped: 7/2/51  
6/25/51  
Inv. No. 125638  
P.O. No. 9799

6#

Duck Seal

.50 lb.

3.00 .

Sales Tax

.06 .

\$3.06 .

WESTINGHOUSE ELECTRIC SUPPLY COMPANY

Salt Lake City, Utah

Substantiating Item No.  
in Summary

Shipped to:  
The Howard P. Foley Company  
510 West 1st North  
Salt Lake City, Utah

Invoice No. DS12 310410-1

Shipped: 6/15/51

Charge to:  
The Howard P. Foley Company  
510 West 1st North  
Salt Lake City, Utah

5 Yds	26 2/0 STRD High Splices	110.850	5.54
	Sales Tax		<u>.11</u>

\$ 5.65

Shipped to:  
The Howard P. Foley Company  
Chief Cons. Mining Company  
Eureka, Utah

Invoice No. DS12-148804-2

Shipped: 7/6/51

Charge to:  
The Howard P. Foley Company  
510 West 1st North  
Salt Lake City, Utah

1	(W) Glass 11202 Starter with Heaters 2300 Volt, 3 Phase, 60 Cycle, Oil immersed 450HP	840.79	840.79
	Sales Tax		<u>16.82</u>

\$ 857.61

Total \$ 863.26

THE HOWARD P. FOLEY COMPANY

MATERIAL TRANSFERS

Substantiating Item No.  
in Summary

Charge: Chief Cons. Mining Company

June 25, 1951

Credit: Salt Lake Stock Tools

1 only #3635 Star Drill

3.95 dz.

.33

Tax

.01

\$ .34

CHIEF CONSOLIDATED MINING COMPANY  
608 Dooly Building  
Salt Lake City, Utah

SECTION SEVEN OF REPORT

Invoices charged direct to Project by either Chief Consolidated  
Mining Company or its purchasing subsidiary Eureka  
Machinery and Supply Company

<u>Date</u>	<u>Vender</u>	<u>Amount</u>
January 11, 1951	Salt Lake-Delta Freight Line	\$ 1.24
February 23, 1951	" " " "	13.52
January 12, 1951	Williams, Gritton & Wilde	281.78
January 23, 1951	Nickerson Machinery Company	988.00
January 25, 1951	Salt Lake-Delta Freight Line	82.63
February 1, 1951	Mammoth Service	220.32
February 12, 1951	N. O. Nelson Co.	50.82
February 26, 1951	Structural Steel & Forge Co.	198.00
February 12, 1951	Williams, Gritton & Wilde	59.86
February 15, 1951	Graybar Electric Company, Inc.	147.05
February 14, 1951	Winfield H. Smith Corp.	213.75
February 28, 1951	Salt Lake Valley Sand and Gravel Co.	17.14
February 28, 1951	Salt Lake Valley Sand and Gravel Co.	13.46
February 13, 1951	Tintic Lumber Company, Inc.	38.25
February 19, 1951	" " " "	38.25
February 13, 1951	" " " "	38.25
February 27, 1951	" " " "	25.50
March 30, 1951	The Galigher Company	188.49
February 28, 1951	Salt Lake-Delta Freight Line	13.16
March 5, 1951	Tintic Lumber Company, Inc.	25.50
March 29, 1951	" " " "	38.25
March 23, 1951	" " " "	38.25
March 13, 1951	" " " "	12.75
March 8, 1951	N. O. Nelson Co.	910.88
March 13-19, 1951	" " " "	125.51
March 22-9, 1951	General Electric Co.	409.28
March 5, 1951	" " " "	362.97
March 31, 1951	Salt Lake Valley Sand and Gravel Co.	7.34
March 16, 1951	General Electric Supply Corporation	211.65
April 6, 1951	The Galigher Company	6,324.42
April 30, 1951	Eutectic Welding Alloys Corp.	4.33
April 3, 1951 &		
April 12, 1951	Tintic Lumber Company, Inc.	271.32
April 12, 1951	Salt Lake Transfer Co.	655.02
April 10, 1951	General Electric Company	13.00
April 28, 1951	Denver and Rio Grande Western Railroad Co.	10.38
April 23, 1951	N. O. Nelson Co.	1,043.20
April 4, 1951	" " " "	74.10
April 17, 1951	" " " "	252.60
April 23, 1951	" " " "	221.78
April 27, 1951	" " " "	284.49
April 21, 1951	Denver & Rio Grande Western Railroad Co.	47.91
May 1, 1951	Lee Bird	50.00
May 24, 1951	Westinghouse Electric Corporation	157.29
May 7-23, 1951	Wagner Electric Corp.	103.95
May 18, 1951	Steel-Engineers Co.	99.60
June 12, 1951	Denver & Rio Grande Western Railroad Co.	622.12
May 11, 1951	The Galigher Company	44.42
May 22-8, 1951	N. O. Nelson Co.	906.05
June 28, 1951	Railway Express Agency	3.67
July 11 &		
August 3, 1951	Salt Lake-Delta Freight Line	4.73
July 13 & 18, 1951	" " " "	11.42
July 12, 1951	Galigher Company	7.84
July 19, 1951	The Mine & Smelter Supply Co.	31.24
July 16, 1951	General Electric Company	80.25
July 26, 1951	" " " "	77.04
July 13, 1951	" " " "	160.32

PAGE 2

SUMMARY OF

SECTION SEVEN OF REPORT

<u>Date</u>	<u>Vender</u>	<u>Amount</u>
July 26-20, 1951	Tintic Lumber Company, Inc.	\$ 42.07
July 9, 1951	Westinghouse Electric Corporation	160.50
July 5, 1951	" "	1,552.40
July 17, 1951 &		
June 7, 1951	Salt Lake Delta Freight Line	5.13
June 28, 1951	Bearings Service & Supply Co.	33.09
July 10, 1951	Railway Express Agency	4.04
July 18, 1951	Salt Lake Transfer Co.	37.08
July 17, 1951	Salt Lake Hardware Co.	20.74
August 6, 1951	Nickerson Machinery Company	7,104.00
June 23, 1951	Randile Service Station	1.53
June 23, 1951	Salt Lake-Delta Freight Line	1.24
June 26, 1951	" " " " "	19.89
June 26, 1951	" " " " "	23.61
May 26, 1951	Brooks D. Baker	12.97
June 5, 1951	Eureka Auto Service	2.00
June 25, 1951	Crane Company	21.34
June 25, 1951	N. O. Nelson Company	505.96
June 27, 1951	Billings Letter & Advertising Service	54.00
June 9 & 7, 1951	Salt Lake Delta Freight Line	18.54
June 30, 1951	Salt Lake Delta Freight Line	1.24
June 18, 1951	Standard Oil Company of California	4.83
	<u>Total</u>	<u>\$25,960.54</u>

SALT LAKE DELTA FREIGHT LINE  
350 So. 1st. West  
Salt Lake City, Utah

Substantiating Item No. /  
in Summary

Consignee: Eureka Machinery & Supply Co. Eureka, Utah 1-11-51  
Shipper: Williams Gritton & Wilde Salt Lake City

		<u>Weight</u>	<u>Rate</u>	<u>Collect</u>
1	BOX of Minn. Honeywell Motors			
1	Minn Honeywell Motor	86	M	1.24 .
			Fed. Tax	<u>.04</u> .
				\$ 1.24 .

Freight Bill No. D 46596



SUBSTANTIATING ITEM NO 2  
IN SUMMARY

OFFICE  
350 So. First West  
Salt Lake City 4, Utah

FREIGHT BILL

TERMINALS  
Salt Lake - Delta  
Eureka

SALT-LAKE DELTA FREIGHT LINE

CONSIGNEE EUREKA MACHY & SUPPLY CO AT EUREKA DATE 2 23 51

SHIPPER STRUCTURAL STL & FORGE CO. AT SLC

NO PACKAGES	DESCRIPTION OF ARTICLES	WEIGHT	RATE	PREPAID	COLLECT
1	PC 10" 1- X 3/16" Wall Pipe	600			
1	PC 12" Do Do	625			
1	14" Do Do	650	1875 70		13.13
			FED. TAX		39
			TOTAL TO COLLECT		13.52

FREIGHT BILL  
NUMBER

48325

WILLIAMS, GRITTON & WILDE  
204 Dooly Building  
Salt Lake City, Utah

Substantiating Item No. 3  
in Summary

Sold to: Eureka Machinery & Supply Co.  
608 Dooly Building  
Salt Lake City

Invoice No. 33464

Invoice Date January 12, 1951

Ship to: Same  
Eureka, Utah

Customer's Order No. 1236

5

M904E27C5 Minneapolis-Honeywell Modutrol  
Motors, complete with AT72A1K transformers,  
115/60

55.25

276.25

Utah Sales Tax

5.53

\$ 281.78

NICKERSON MACHINERY COMPANY  
158 West 4th South  
Salt Lake City, Utah

Substantiating Item No. 4  
in Summary

Sold to: Eureka Machinery & Supply Co.  
608 Deely Building  
Salt Lake City, Utah

Invoice No. 5174

Invoice Date 1-23-51

Ship to: Same  
Eureka, Utah

Customer's Order No. 1263

230 Ft. #1/0 Cable, 2300 volt complete with  
motor terminal box less pot head

*Lat*  
\$ 988.00 7

FOB factory - freight allowed

# FREIGHT BILL

Substantiating Item No. 5  
in Summary

## SALT LAKE DELTA FREIGHT LINE

Consignee: Chief Cons. Mining Co., Eureka, Utah

1-25-51

Shipper: Schraga Elec. Co., Salt Lake City

		<u>Weight</u>	<u>Rate</u>	<u>Collect</u>
1	Elec. Motor	7700	98	75.46
1	Coil Cable	50	7750	.39
				<u>75.85</u>
	Loading charges due Ashworth			<u>4.50</u>
				<u>80.35</u>
	Fed. Tax			<u>2.28</u>
				\$ 82.63

Freight Bill Number D 47181

MAMMOTH SERVICE

Mammoth, Utah

Substantiating Item No. 6  
in Summary

February 1, 1951

Sold to: Chief Consolidated Mining Co.  
Eureka, Utah

900

#6 Elec. Caps

24 @

216.00 7

Sales Tax

4.32

\$ 220.32

For 2300 Pump Station

N. C. NELSON CO.  
380 West Second St.  
Salt Lake City, Utah

Substantiating Item No. 7  
in Summary

Sold to: Eureka Machinery & Supply Co.  
608 Dooly Building  
Salt Lake City, Utah

Invoice No. 9788-P

Invoice Date 2-12-51

Ship to: Same  
Eureka, Utah

Customer's Order No. 1401

21-3	8" Slice Blk Pipe PE	239.13 C'	\$ 50.82
------	----------------------	-----------	----------

STRUCTURAL STEEL & FORGE CO.  
P. O. Box 300  
Salt Lake City, Utah

Substantiating Item No. 8  
in Summary

Sold to: Eureka Machinery & Supply Co.  
608 Dooly Building  
Salt Lake City

Invoice No. 21847

Invoice Date 2-26-51

Ship to: Same  
Eureka, Utah

Customer's Order No. 1402

1 Pc.	10" I D x 3/16" Wall Pipe	20'0"	2.78	55.60
1 Pc.	12" ditto	20'0"	3.30	66.00
1 Pc.	14" O.D. ditto	20'0"	3.82	<u>76.40</u>
				\$ 198.00

WILLIAMS, GRITTON & WILDE  
204 Dooly Building  
Salt Lake City, Utah

Substantiating Item No. 9  
in Summary

Sold to: Eureka Machinery & Supply Co.  
608 Dooly Building  
Salt Lake City, Utah

Invoice No. 33837

Invoice Date 2/12/51

Ship to: Same  
Eureka, Utah

Customer's Order No. 1236

5	Part #30112A Single Potentiometers, 135 OHMS	1.75	8.75
---	---	------	------

5	Part #102355A Single Potentiometers, 280 OHMS	9.90	<u>49.50</u>
---	--	------	--------------

58.25

Parcel Post .44

Utah Sales Tax 1.17

\$ 59.86 Net



GRAYBAR ELECTRIC COMPANY, INC.  
245 South First West  
Salt Lake City 13, Utah

Substantiating Item No. 10  
in Summary

Sold to: Eureka Machinery & Supply Co.  
Dooly Building  
Salt Lake City, Utah

Invoice No. EUV 1300

Invoice Date 2/15/51

Ship to: Same  
Eureka, Utah

12	Micro SWS. Obar (Page 15, Cat. #81)	9.70	116.40
12	Micro SWS. BZ-2RWZ-A2 (P.6, Cat. #81)	2.12	<u>25.44</u>
			141.84 .
	Sales Tax		<u>2.84</u> .
	P.P. Ins.		<u>144.68</u>
			<u>2.37</u>
			\$ 147.05 .

WIMFIELD H. SMITH CORPORATION

Springville, N. Y.

Substantiating Item No. //  
in Summary

Sold to: Eureka Machinery & Supply Co.  
608 Dooly Building  
Salt Lake City

Invoice No. 5289

Invoice Date 2-14-51

Customer's Order No. 1214

5 #4D Speed Reducers 40:1 ratio 57.00 285.00

Less 25%

\$ 213.75 .

SALT LAKE VALLEY SAND AND GRAVEL CO.  
156 West 4th South St.  
Salt Lake City, Utah

Substantiating Item No. 12  
in Summary

February 28, 1951

Sold to: Chief Consolidated Mining Co.  
608 Dooly Building  
Salt Lake City, Utah

Consigned to: Same via your trucks to Eureka, Utah

Invoice No. 4350

21 Tons	Gunita Sand	.80	16.80
	Sales Tax		<u>.34</u>
			\$ 17.14

Car No.

2-16 #6219 Leo Bird  
2-27 #6233 D. Robinson  
2-28 #6234 D. Robinson

SALT LAKE VALLEY SAND AND GRAVEL CO.  
156 West 4th South St.  
Salt Lake City, Utah

Substantiating Item No. 13  
in Summary

February 28, 1951

Sold to: Chief Consolidated Mining Co.  
608 Dooly Building  
Salt Lake City, Utah

Consigned to: Same via your trucks to Bureka, Utah

Invoice No. 4349

16.5 tons	Gunite Sand	.80	13.20 .
	Sales Tax		<u>.26</u> .
			\$ 13.46 .

Car No.

2-1 #6209 D. Robinson  
2-15 #6216 Lee Bird

TINTIC LUMBER COMPANY, INC.

Eureka, Utah

Substantiating Item No. 14  
in Summary

February 13, 1951

Sold to: Chief Consolidated Mining Co.  
Eureka, Utah

30 Sacks	Cement	1.25 per sack	37.50
		Tax	<u>.75</u>
			\$ 38.25

A 23105

TINTIC LUMBER COMPANY, INC.

Eureka, Utah

Substantiating Item No. 15  
in Summary

February 19, 1951

Sold to: Chief Consolidated Mining Co.  
Eureka, Utah

30 Sacks	Cement	1.25	37.50
	Tax		<u>.75</u>
			\$ 38.25

A-23118

TINTIC LUMBER COMPANY, INC.

Eureka, Utah

Substantiating Item No. *16*  
in Summary

February 13, 1951

Sold to: Chief Consolidated Mining Co.  
Eureka, Utah

30 Sacks	Cement	<i>125 per sack</i>	37.50
		Tax	<u>.75</u>
			\$ 38.25

A 23129

TINTIC LUMBER COMPANY, INC.

Eureka, Utah

Substantiating Item No. 17  
in Summary

February 27, 1951

Sold to: Chief Consolidated Mining Co.  
Eureka, Utah

20 Sacks	Cement	1.25 per sack	25.00	?
		Tax	<u>.50</u>	
			\$ 25.50	

A 23146



THE GALLOHER COMPANY  
545 West Eighth South  
Salt Lake City, Utah

Substantiating Item No. 18  
in Summary

Sold to: Eureka Machinery & Supply Co.  
608 Dooly Building  
Salt Lake City, Utah

Invoice No. 61573

Invoice Date 3-30-51

Ship to: Same  
Eureka, Utah

Customer's Order No. 1416

1 18" to 10" Vict. Reducer

\$ 188.49

---

\$ 188.49

SALT LAKE DELTA FREIGHT LINE  
350 So. 1st. West  
Salt Lake City, Utah

Substantiating Item No. 19  
in Summary

Con Line and  
F.B. No.

International Forwarding BU 613006

Consignee:

Eureka Machinery & Supply

Eureka, Utah

2-28-51

Shipper:

Winfield H. Smith

Springville, N. Y.

		<u>Weight</u>	<u>Rate</u>	<u>Collect</u>
2	Bx Reducing Gears	176	600	10.56
	to SLC		121	<u>2.22</u>
				12.78 .
	Beyond		103 1.81	Prepaid
			Fed. Tax	<u>.38</u>
				\$ 13.16 ,

Freight Bill No. D 48545

TINTIC LUMBER COMPANY, INC.

Eureka, Utah

Substantiating Item No. 20  
in Summary

March 5, 1951

Sold to: Chief Consolidated Mining Co.  
Eureka, Utah

20 Sacks	Cement	25.00
	Tax	<u>.50</u>
		\$ 25.50

A 23164

TINTIC LUMBER COMPANY, INC.

Eureka, Utah

Substantiating Item No. 21  
in Summary

March 29, 1951

Sold to: Chief Consolidated Mining Co.  
Eureka, Utah

30 Sacks	Cement	1.25 per sack	37.50
		Tax	<u>.75</u>
			\$ 38.25

A23253

TINTIC LUMBER COMPANY, INC.

Eureka, Utah

Substantiating Item No. 22  
in Summary

March 23, 1951

Sold to: Chief Consolidated Mining Co.  
Eureka, Utah

30 Sacks	Cement	37.50
	Tax	<u>.75</u>
		\$ 38.25

A 23239 - Part

TINTIC LUMBER COMPANY, INC.

Eureka, Utah

Substantiating Item No. 23  
in Summary

March 13, 1951

Sold to: Chief Consolidated Mining Co.  
Eureka, Utah

10 Sacks	Cement	1.2500	12.50
	Tax		<u>.25</u>
			\$ 12.75

A 23195 - Part

N. O. NELSON CO.  
380 West Second South  
Salt Lake City 1, Utah

Substantiating Item No. 24  
in Summary

Sold to: Eureka Machinery & Supply  
608 Dooly Building  
Salt Lake City

Invoice No. 1765 - A

Invoice Date 3-8-51

Ship to: Same  
Eureka, Utah

5	10" Ladish 300# F S Slip on Flanged	14.58	72.90
4	14" 300# ditto for 14" OD Steel Pipe	42.93	171.72
2	18" 300# ditto for 18" OD Steel Pipe	72.98	<u>145.96</u>

\$ 390.58

Sold to: Eureka Machinery & Supply  
608 Dooly Building  
Salt Lake City

Invoice No. 1766-A

Invoice Date 3-8-51

Ship to: Same  
Eureka, Utah

2	14" M&H Low Pressure IB BM DBL Disc Gate Valves NRS Flanged for 14" OD Steel Pipe	260.15	<u>520.30</u>
---	---	--------	---------------

\$ 520.30

\$ 910.88

N. O. NELSON CO.  
380 West Second South  
Salt Lake City, Utah

Substantiating Item No. 25  
in Summary

Sold to: Eureka Machinery & Supply  
608 Dooly Building  
Salt Lake City, Utah

Invoice No. 2083-A

Invoice Date 3-13-51

Ship to: Same  
Eureka, Utah

1      6" 300# Slip On Flange      8.20

1      8" Ditto XH 90 deg. L R Weld  
         Red Ell      26.90

2      10" Ladish 300 S S Slip on Flanged      14.58      29.16

\$ 64.26

---

Sold to: Eureka Machinery & Supply  
608 Dooly Building  
Salt Lake City, Utah

Invoice No. 2502-A

Invoice Date 3-19-51

Ship to: Same  
Eureka, Utah

1      14" OD x 12" Ladish x HY concentric  
         reducer      61.25

\$ 61.25

---

\$ 125.51



GENERAL ELECTRIC COMPANY  
650 Seventeenth St.  
Denver 1, Colo.

Substantiating Item No. 26  
in Summary

Sold to: Eureka Machinery & Supply Co.  
608 Dooly Building  
Salt Lake City, Utah

Invoice No. SPH 16486

Invoice Date 3-22-51

Ship to: Eureka Machinery & Supply Co.  
Eureka, Utah

Customer's Order No. 1367

Item #1

8 Model 16SB1CE12X2 SB-1 Switches 43.00 ea \$344.00 Net .

---

Sold to: Eureka Machinery & Supply Co.  
608 Dooly Building  
Salt Lake City, Utah

Invoice No. MIWL 96946

Invoice Date March 9, 1951

Ship to: Eureka Machinery & Supply Co.  
Eureka, Utah

Customer's Order No. 1367

Item #8

4 Cat 99X986 9JY285FAW Cur Transformer

24.00 ea. 32%

16.32 ea. \$ 65.28 .

---

Total

\$ 409.28

GENERAL ELECTRIC COMPANY  
650 Seventeenth St.  
Denver 1, Colo.

Substantiating Item No. 27  
in Summary

Sold to: Eureka Machinery & Supply Co.  
608 Dooly Building  
Salt Lake City, Utah

Invoice No. COS 79769

Invoice Date March 5, 1951

Ship to: Eureka Machinery & Supply Co.  
Eureka, Utah

Customer's Order No. 1367

Item 2

13	CR-2810 B11AC1A2 Switches	18.30 ea. 10%	\$ 214.11
----	---------------------------	------------------	-----------

---

Sold to: Eureka Machinery & Supply Co.  
608 Dooly Building  
Salt Lake City, Utah

Invoice No. COS 79768

Invoice Date March 5, 1951

Ship to: Eureka Machinery & Supply Co.  
Eureka, Utah

Customer's Order No. 1367

Item 3

11	CR-2940 NB102A Push Buttons	11.00 ea.	121.00
----	-----------------------------	-----------	--------

Item 4

8	CR-2943 U105B	ditto	5.55 ea.	<u>44.40</u>
			All 10%	<u>165.40</u>
				\$ 148.86

Total

\$ 362.97

SALT LAKE VALLEY SAND AND GRAVEL CO.  
156 West 4th South St.  
Salt Lake City, Utah

Substantiating Item No. 28  
in Summary

Sold to: Chief Consolidated Mining Co.  
608 Dooly Building  
Salt Lake City, Utah

Invoice No. 4394

Invoice Date 3-31-51

Consigned to: Same via your truck (D. Robinson)

9 Tons Gunite Sand

.30

7.20

Sales Tax

.14

\$ 7.34

Car Number

3-10 #6239 4.5 tons  
3-12 #6242 4.5 tons

GENERAL ELECTRIC SUPPLY CORPORATION  
310 West Second South St.  
Salt Lake City, Utah

Substantiating Item No. 29  
in Summary

Sold to: Eureka Machinery & Supply Co.  
608 Dooly Building  
Salt Lake City, Utah

Invoice No. SLU 11948 D

Invoice Date 3-16-51

Ship to: Same  
Eureka, Utah

Customer's Order No. 1219

12

GR28 10 B11AG1A2 Contactors

21.25 Less 17%

\$211.65

THE GALIGHER COMPANY  
545 W. 8th South  
Salt Lake City, Utah

Substantiating Item No. 30  
in Summary

Sold to: Eureka Machinery & Supply Co.  
608 Dooly Bldg.  
Salt Lake City

Customer's Order No. 1176

Invoice No. 58717

Ship to: Same  
Eureka, Utah

Invoice Date 4/6/51

220 18" O.D. Victaulic Couplings Complete  
with 18" Gaskets for 13" O.D. Naylor  
Pipe

~~27.92 ea.~~ 6157.50  
~~25.92 ea.~~ 5,702.40

9 14" O.D. Vict. Couplings with  
Gaskets

~~18.06 ea.~~ 165.54  
17.06 ea. 153.54

\$ 6,324.42

Cancelled: 5 only - 16" Vict. Adjustable Elbows for 16" I.D. Pipe

Substantiating Item No. 3/  
in Summary

EUTECTIC WELDING ALLOYS CORPORATION  
40 Worth Street  
New York 13, New York

Sold to: Eureka Machinery & Supply Co.  
608 Dooly Building  
Salt Lake City, Utah

Customer's Order No. 1569

Invoice No. 23243

Ship to: Eureka Machinery & Supply Co.  
Eureka, Utah

Invoice Date 4/30/51

1 Lb. #2100 - 1/8 Eutectrode

4.33

\$ 4.33

TINTIC LUMBER COMPANY, INC.

Eureka, Utah

Substantiating Item No. 32  
in Summary

April 3, 1951

Sold to: Chief Consolidated Mining Co.

74	1 x 8 - 14	140.00 per	✓ 103.60
61	2 x 4 - 14	1.40 per	✓ 85.40
			<u>189.00</u>
		Tax	<u>3.78</u>
			\$ 192.78

A 23267

April 3, 1951

Sold to: Chief Consolidated Mining Co.

14	1/8 - 12	1.20 per	✓ 16.80
22	3/4 - 16	1.60 per	✓ 35.20
			<u>52.00</u>
		Tax	<u>1.04</u>
			\$ 53.04

A 23268

April 12, 1951

Sold to: Chief Consolidated Mining Co.

20 Sacks	Cement	1.25 per sack	25.00
		Tax	<u>.50</u>
			\$ 25.50

A 23304

Total \$ 271.32

Freight Bill

SALT LAKE TRANSFER CO.  
170 West 2nd South  
Salt Lake City, Utah

DATE APRIL 12, 1951

NO. 17409

INT. IR state

EUREKA MACHINERY & SUPPLY CO.

EUREKA, UTAH

From NATIONAL CARLOADING CORP.

To EUREKA MACH. & Sup. Co.  
EUREKA, UTAH

NO. OF PACKAGES	TRANSPORTATION AND CHARGES ON THE FOLLOWING ARTICLES	WEIGHT	RATE	FREIGHT	TOTAL
--------------------	---	--------	------	---------	-------

49	BCS 1/8 PIPE FTGS				
14	CTNS GASKETS	14,486#			

FD# 258256

VICTUALIE CO. OF AM.  
CLEVELAND, OHIO

ADVANCE FREIGHT CHARGES  
(TAX INCLUDED)

655.02

\$655.02



Apparatus Department  
GENERAL ELECTRIC  
COMPANY

CUSTOMER'S  
ORDER NO.

1367

GE REQUISITION NO. SLK-63504-5

REQ'N NO.

INVOICE NO. SSLK-4192

DATE

2-6-51

JOB 32610

INVOICE DATE APRIL 10, 1951

SOLD TO

EUREKA MACHINERY & SUPPLY COMPANY  
608 Dooly Building  
Salt Lake City, Utah

SHIPPED TO

SAME

EUREKA, UTAH

TERMS--NET CASH 30 days

DATE SHIPPED

3-26-51

FROM SALT LAKE - PARCEL POST

ITEM NUMBERS  
AND QUANTITY

DESCRIPTION

UNIT PRICE

AMOUNT

6

6422482-08 - 8 WIRE TERMINAL BOARDS

LOT

\$13.00

NO TAX

SHIPPED COMPLETE

FREIGHT BILL EUREKA, UTAH STATION Apr. 28-51

Consignee HOWARD P. FOLEY CO.

Destination CARE OF CHIEF CON. MNG. CO.  
EUREKA, UTAH

To THE DENVER AND RIO GRANDE WESTERN RAILROAD COMPANY., For Charges on Articles Transported:

Waybilled From	Waybill Date and No.	Full Name of Shipper	Car Initials & No.
BALDWIN, ARK.	354-4-18-51	Larkin Elc. Prod.	MOP 8164

Number of Packages, Articles and Marks	Weight	Rate	Freight	Advances	Total
6-500 KVA Elc. Transformers	30300	330	1018.08	999.90	PAID 1008.00
Billed 30000				DUE	10.08 9.90
Scale Weights	78100 47800 30300			Tax	.30
					<u>10.38</u> 10.20

As billed 1018.08  
Should be 1000.20  
17.88

999.90  
30  
1000.20

SUBSTANTIATING ITEM NO. 36  
IN SUMMARY

N. O. NELSON CO.

380 West Second South, Salt Lake City 1, Utah

Customer's  
Ord. No. & Date      1 5 51      1287      Invoice Date      4 23 51  
Requisition No.      4263      Ticket No.      S45011  
Shipped To      BUREKA UTAH

BUREKA MACHINERY & SUPPLY COMPANY  
608 DOOLY BUILDING  
CITY

INV 5310-A

QUANTITY	SIZE	DESCRIPTION	LIST	EXTENSION	DISCOUNT	AMOUNT
2	18"	M&H LOW PRESSURE GATE VALVES FOR 18" OD STEEL PIPE 47415	474.15	15%		948.30
1	8"	M & H ANNA NRS FLANGED GATE VALVE FOR 250# Working Pressure				94.90
						<u>1,043.20</u>

SHIPPED DIRECT FROM FACTORY 4 19 51

O D M & H VALVE & FITTING CO.

SUBSTANTIATING ITEM NO. 37  
IN SUMMARY

N. O. NELSON CO.

380 West Second South, Salt Lake City, Utah

Customer's  
Ord. No. and Date

2-8-51

1401

Invoice Date  
Ticket No.

4-4-51  
A-10269

Shipped To

EUREKA UTAH

EUREKA MACHINERY SUPPLY CO.  
608 DOOLY BLDG.  
CITY

Inv. 3910-A

QUANTITY	SIZE	DESCRIPTION	LIST	EXTENSION	DISCOUNT	AMOUNT
3	12"	300 LADISE F S SO FLANKS		24.70		74.10

SHIPPED DIRECT FROM FACTORY 3-26-51  
O D LADISE CO.

SUSTANTIATING ITEM NO. 38  
IN SUMMARY

H. O. NELSON CO.

380 West Second South, Salt Lake City 1, Utah

Customer's

Ord. No. and Date

1-5-50

1287

Invoice Date 4-17-51

Requisition No.

4263

Ticket No. A-10587

Shipped To.

EUREKA, UTAH

EUREKA MACHINERY & SUPPLY CO.  
608 Dooly Building  
City

Inv. 4904-A

---

QUANTITY	SIZE	DESCRIPTION	LIST	EXTENSION	DISCOUNT	AMOUNT
2	10"	LOW PRESSURE INRM DB GATE VALVE		126.30		252.60

SHIPPED DIRECT FROM FACTORY 3-31-51  
OD M & H VALVES & FITTINGS

SUBSTANTIATING ITEM NO. 89  
IN SUMMARY

N. O. NELSON CO.

380 West Second South, Salt Lake City 1, Utah

Customer's  
Ord. No. and Date

2 8 51 1401

Invoice Date 4 23 51

Ticket No. A10796

Shipped to

EUREKA UTAH

EUREKA MACHINERY & SUPPLY CO.  
608 DOOLY BUILDING  
CITY

INV 5303-A

QUANTITY	SIZE	DESCRIPTION	LIST	EXTENSION	DISCOUNT	AMOUNT
1		14 OD X 10" LADISH X H 45 DEG LATERAL				221.78 .

SHIPPED DIRECT FROM FACTORY 4 12 51

O D LADISH CO.

N. O. NELSON CO.

380 West Second South, Salt Lake City 1, Utah

Customer's

Ord. No. and Date

2 8 51

1401

Invoice Date

4 27 51

Ticket No.

A10851

Shipped To.

EUREKA UTAH

EUREKA MACHINERY & SUPPLY  
608 Dealy Building  
City

INV 5895-A

QUANTITY	SIZE	DESCRIPTION	LIST	EXTENSION	DISCOUNT	AMOUNT
1	18"	OD LADISH INY 90 DEG WELD ELBS 20194				201.94
1	18"	OD X 14" OD LADISH CONCENTRIC REDUCER				<u>82.55</u>
						284.49

SHIPPED DIRECT FROM FACTORY 2 23 51

O D LADISH CO.

Substantiating Item No. 41  
in Summary

FREIGHT BILL

Eureka, Utah

April 21, 1951

Consignee: Howard W. Foley Co. Chief Consolidated Mine

Frt. Bill No. 55720

Destination: Eureka, Utah

Route: NKP MP DRGW

To: THE DENVER AND RIO GRANDE WESTERN RAILROAD COMPANY, Dr.

Waybilled from: Industry Indiana 4/4/51

Indiana Steel Wire Co.

	Weight	Rate	Freight	Total
9 Bcls 1/8 Wire Galv.	1208	385	46.51	46.51
			Tax	<u>1.40</u>
				47.91



LEE BIRD

Eureka, Utah  
May 1, 1951.

Substantiating Item No.  
in Summary 42

Chief Consolidated Mining Co.

---

2 Loads	Gunite Sand @ \$25.00 per load	\$ 50.00
	(Approximate tonnage 20 tons)	

WESTINGHOUSE ELECTRIC CORPORATION

Sunnyvale, Calif.

Substantiating Item No. 43  
in Summary

Sold to: Eureka Machinery & Supply Co.  
608 Dooly Building  
Salt Lake City, Utah

Invoice No. 17-98163

Invoice Date 5-24-51

Shipped to: Eureka Machinery & Supply Co.  
Eureka, Utah

Customer's Order No. 1707

3 s#1435491 Type CT- 2.5 150/5 Ratio  
Current Transformers

26.75 Net \$ 80.25

Sold to: Eureka Machinery & Supply Co.  
608 Dooly Building  
Salt Lake City, Utah

Invoice No. 27-10448-F

Invoice Date 5-24-51

Shipped to: Eureka Machinery & Supply Co.  
Eureka, Utah

Customer's Order No. 1707

4 3 s#1435490 Type CT 2.5 100/5 Ratio  
Current Transformers

25.68 Net 77.04

\$ 157.29

WAGNER ELECTRIC CORPORATION  
6400 Plymouth Avenue  
St. Louis 14, Mo.

Substantiating Item No. 44  
in Summary

Sold to: Eureka Machinery & Supply  
608 Dooly Building  
Salt Lake City, Utah

Invoice No. M-18696

Invoice Date 5/7/51

Ship to: Same - Eureka, Utah

Customer's Order No. 1213

1 Electric Motor Type RK, 57V Frame, Model S,  
1/4 HP, 110V, 60 Cy, 1 Ph, 1725 RPM,  
Serial E3E-21967

20.79 20.79

---

Sold to: Eureka Machinery & Supply  
608 Dooly Building  
Salt Lake City, Utah

Invoice No. M-21230

Invoice Date 5-22-51

Ship to: Same - Eureka, Utah

Customer's Order No. 1213

3 Electric Motor type RK, 57V Frame, Model S,  
1/4 HP, 110V, 60 Cy, 1 Ph, 1725 RPM,  
Serials E3E-21968 - 69 - 70

20.79 62.37

---

Sold to Eureka Machinery & Supply  
608 Dooly Building  
Salt Lake City, Utah

Invoice No. M-21509

Invoice Date 5-23-51

Ship to: Same - Eureka, Utah

Customer's Order No. 1213

1 Electric Motor Type RK, 57V Frame, Model S,  
1/4 HP, 110V, 60 Cy, 1 Ph, 1725 RPM,  
Serial E3E-21971

20.79 20.79

\$ 103.95

STEEL-ENGINEERS COMPANY  
1526 So. West Temple St.  
Salt Lake City, Utah

Substantiating Item No. 45  
in Summary

Sold to: Eureka Machinery & Supply  
Dooly Building  
Salt Lake City, Utah

Invoice No. 3023

Invoice Date 5/18/51

Ship to: Same  
Eureka, Utah

65 Pcs. 1/2" Round Deformed 28'0" 1216# @ 8.60/100# \$ 104.58

Frt. Allowance 1216# @ .57/100# -6.93

97.65

Sales Tax 1.95

\$ 99.60

Substantiating Item No. 46  
in Summary

FREIGHT BILL

Eureka, Utah

June 12, 1951

Consignee: Eureka Machinery & Supply Co.

Frt. Bill No. 55802

Destination: Eureka, Utah

Route: GMD ESTL MOP DLRGW

THE DENVER AND RIO GRANDE WESTERN RAILROAD COMPANY, Dr.

Shipper: Waylor Pipe Co.

	<u>Weight</u>	<u>Rate</u>	<u>Freight</u>	<u>Total</u>
91 Bds W I Pipe	37800A			
48 PC Fittings DO	MEM 40000	151	604.00	604.00 .
3 EDG Bds SLC				
			Tax	<u>18.12</u>
				\$ 622.12 .

THE GALICHER COMPANY  
545 West Eighth South  
Salt Lake City, Utah

Substantiating Item No. 47  
in Summary

Sold to: Eureka Machinery & Supply Co.  
608 Dooly Building  
Salt Lake City

Invoice No. 61573-A  
Invoice Date 5/11/51  
Customer's Order No. 1416

Ship to: Same  
Eureka, Utah

2 10" Victaulic to Flange Adapter  
Nipples

22.21 ea. \$ 44.42

N. O. NELSON CO.  
380 West 2nd. South  
Salt Lake City, Utah

Substantiating Item No. 48  
in Summary

Sold to: Eureka Machinery & Supply  
608 Dooly Building  
Salt Lake City, Utah

Invoice No. 7572 A

Invoice Date 5-22-51

Ship to: Same  
Eureka, Utah

Customer's Order No. 11401

2	18" 300# L R Weld Elbs	181.36	362.72
2	18x10" 300# Concentric reducers	169.71	339.42
1	16x14" Concentric Reducer, 300#		<u>129.50</u>
			\$ 831.64

---

Sold to: Eureka Machinery & Supply  
608 Dooly Building  
Salt Lake City, Utah

Invoice No. 6547 A

Invoice Date 5-8-51

Ship to: Same  
Eureka, Utah

Customer's Order No. 11401

7	8" 300# Ladish F S S O Flanges	10.63	\$ 74.41
---	--------------------------------	-------	----------

---

Total \$ 906.05

Substantiating Item No. 49  
in Summary

Railway Express Agency

To Destination Office: (1013-D) Tintic, Utah

Receipt No. 968

Consignee: H. P. Foley Co.  
c/o Chief Cons. Mining Co.  
Eureka, Utah

Date Shipped 6-28-51

Forwarding Office: Dexter, Ark.

Value Declared  
10.00

1 Box

Weight  
26

Express Charges  
3.36  
.20  
Tax  
.11

Shipper: Larkin Lectro Prod. Corp.  
P. O. Box 687  
Pine Bluff, Ark.

Total

\$ 3.67

Date Delivered  
7/5/51



SALT LAKE DELTA FREIGHT LINE  
350 So. 1st. West  
Salt Lake City, Utah

Substantiating Item No. 50  
in Summary

FREIGHT BILL

Consignee: Eureka Machinery & Supply, Eureka, Utah

8-3-51

Shipper: Crane Co.

Salt Lake City, Utah

		<u>Weight</u>	<u>Rate</u>	<u>Collect</u>
1	Ctn Iron Valves	111	M	1.20
			Fed. Tax	<u>.04</u>

Frt. Bill No. D 55075

\$ 1.24

Consignee: Eureka Machinery & Supply, Eureka, Utah

7-11-51

Shipper: Westinghouse

Los Angeles, Calif.

6	Ctn Transformers			
	to SLC	72	M	2.19
	Byd		M	<u>1.20</u>
				3.39

Frt. Bill No. D 54121

Fed. Tax .10

\$ 3.49

\$ 4.73

## SALT LAKE DELTA FREIGHT LINE

350 So. 1st West  
Salt Lake City, UtahSubstantiating Item No. 51  
in Summary

## FREIGHT BILL

Consignee: Eureka Machinery & Supply      Eureka, Utah      7-13-51  
Shipper: Galigher Co.      Salt Lake City

		Weight	Rate	Collect
1	Edl Fbr Gaskets	23	111	.24
1	Edl Iron Coupl	130		
3	Bags Iron Coupl	407		
1	Bg Iron Bolts	62	671	77
				<u>5.07</u>
				5.31
			Fed. Tax	<u>.16</u>

Freight Bill No. 54228 - D

\$ 5.47

---

Consignee: Eureka Machinery & Supply      Eureka, Utah      7-18-51  
Shipper: Galigher Co.      Salt Lake City

3	Ex Iron Vic. Pipe Couplings	750	77	5.78
			Fed. Tax	<u>.17</u>

\$ 5.95

---

\$ 11.42

GALIGHER COMPANY  
545 West Eighth So.  
Salt Lake City, Utah

Substantiating Item No. 52  
in Summary

Sold to: Eureka Machinery & Supply Co.  
608 Dooly Building  
Salt Lake City

Invoice No. 67140

Invoice Date 7-12-51

Ship to: Same  
Eureka, Utah

48	7/8 x 4 Trackbolts Couplings (55 lbs.)	14.25 cwt	\$ 7.84
----	---	-----------	---------

THE MINE AND SMELTER SUPPLY CO.  
121 West Second South Street  
Salt Lake City 1, Utah

7-19-51

DATE SHIPPED 7-17-51

SHIPPED TO

INVOICE NO. 128243

SAME  
EUREKA, UTAH

VIA P P

TERMS 2-10-30

SOLD TO

EUREKA MACHINE & SUPPLY CO.  
608 DOOLY BLDG.  
CITY

---

8	ONLY $\frac{1}{2}$ " #2150 GATE VALVES	5.50 EA	44.00	7-25	30.69
		GUARANTEED DELIVERY			<u>.55</u>
					31.24

SUBSTANTIATING ITEM NO. 54  
IN SUMMARY

Apparatus Department  
GENERAL ELECTRIC  
C O M P A N Y

CUSTOMER'S  
ORDER NO.

1850

GE REQUISITION NO. SLK-65725

REQ'N

7/9/51

INVOICE NO. F 6199

DATE TELEG.

7/9/51

INVOICE DATE July 16, 1951

SOLD TO

EUREKA MACHINERY & SUPPLY CO.  
608 Dooly Bldg.  
Salt Lake City, Utah

SHIPPED TO

EUREKA MACHINERY AND SUPPLY CO.  
EUREKA, UTAH

TERMS--NET CASH 30 Days

DATE SHIPPED 7/10/51

FROM S.F.

PPD OR COLL.

Coll.

HOW SHIPPED AND ROUTE

RWY EXPRESS

No. OF PKGS.

3

ITEM NUMBERS  
AND QUANTITY

DESCRIPTION

UNIT PRICE

AMOUNT

PRIORITY DO-97  
CERTIFIED UNDER NPA REQ. 4

MI

ITEM I

3 - CAP. 416X10 150/5 CURRENT TRANSFORMERS

26.75 EA  
NET

80.25 .

3 CTNS - 42 LBS.

NOT SUBJECT TO UTAH TAX

Apparatus Department  
GENERAL ELECTRIC  
C O M P A N Y

CUSTOMER'S  
Order No.

1838

GE Requisition No. #SLK-65688-2

REQ'N

JG-H

JOB 33062

Invoice No. 6SLK-4450  
Invoice Date July 26, 1951

DATE

7-10-51

SOLD TO

EUREKA MACHINERY & SUPPLY COMPANY  
608 Dooly Building  
Salt Lake City, Utah

SHIPPED TO

SAME

EUREKA, UTAH

TERMS--NET CASH 30 Days

DATE SHIPPED 7-11-51

From Salt Lake

How Shipped and Route

D & R & PREPAID

ITEM NUMBERS  
AND QUANTITY

DESCRIPTION

UNIT PRICE AMOUNT

ITEM 2

3

CAT 701200 TYPE J285 200/5 CURRENT  
TRANSFORMERS

25.68 EA

77.04

NO TAX

SHIPPED COMPLETE

SUBSTANTIATING ITEM NO. 56  
IN SUMMARY

Apparatus Department  
GENERAL ELECTRIC  
C O M P A N Y

CUSTOMER'S  
ORDER NO.

1838

GE REQUISITION NO. SLK 65688-1

REQ'N NO.

J. G. H.

M.S. 21092 MWL

INVOICE NO. CIN 41316  
INVOICE DATE 7/13/51

DATE

7-5-51

SOLD TO EUREKA MACHINERY AND SUPPLY CO.  
608 DOOLY BLDG.  
SALT LAKE CITY, UTAH

SHIPPED TO EUREKA MACHINERY AND SUPPLY CO.

EUREKA, UTAH

TERMS--NET CASH 30 Days

DATE SHIPPED 7-9-51

FROM CINTI

PPD OR  
COLL.

PPD

HOW SHIPPED AND ROUTE

REA

NO. OF PKGS. 6

ITEM NUMBERS  
AND QUANTITY

DESCRIPTION

UNIT PRICE

AMOUNT

PRIORITY RATING DO 97  
REQUIRED DATE 7/13/51

6

CURRENT TRANSFORMER TYPE JKR-2

25.68 EA  
NET

154.08

100/5 AMP CAT 416 ± 9

REA

9.50

78 LBS. FED. TAX

.29

NOR TRANS  
FED TAX

3.45

.10

3.55

6.24

160.32

TINTIC LUMBER COMPANY, INC.

Eureka, Utah

Substantiating Item No.  
in Summary 57

Sold to: Chief Consolidated Mining Co.  
Eureka, Utah

July 26, 1951

8 Sacks	Cement	10.00
	Tax	<u>.20</u>
		\$ 10.20

A 23754

---

Sold to: Chief Consolidated Mining Co.  
Eureka, Utah

July 20, 1951

25 Sacks	Cement	31.25
	Tax	<u>.62</u>
		\$ 31.87

A 23736

Total \$ 42.07

289



## INVOICE

WESTINGHOUSE ELECTRIC CORPORATION  
SUNNYVALE, CALIF.SUBSTANTIATING ITEM NO. 58  
IN SUMMARY

## TERMS:

GENERAL ORDER NO.

INVOICE NO. AND DATE

NET WITHIN 30 DAYS

SL 73260 W 27-76754-F

7/9/51

SALESMAN

CUSTOMER'S CONTRACT OR ORDER NO. DATE REQ. NO.

STEPHENS

1707 5/15/51

M 4289

7- 1

EUREKA MACHINERY & SUPPLY CO.  
608 DOOLY BUILDING  
SALT LAKE CITY 1, UTAH

SHIPPED TO

EUREKA MACHINERY & SUPPLY CO.  
EUREKA  
UTAH

F. O. B.

P/S F/PPD

Ult. DEST. A. R. CR. TO  
7-1 NTAX CODE AND REQ. NO.  
REHALE

GROSS WEIGHT

SHIPPED FROM

HOW SHIPPED &amp; ROUTE

SHIPMENT NO. &amp; DATE PREPAID

72#

LA 720

GARRETT

7/5/51

XX

ITEM

IDENTIFICATION AND DESCRIPTION

QUANTITY

UNIT PRICE

MULTIPLIER

AMOUNT

DO 97

3

1435 491 7201

TYPE CT 2.5 150/5 RATIO

6

26.75

25.00 1.07

160.50

INVOICE

WESTINGHOUSE ELECTRIC CORPORATION  
SUNNYVALE, CALIF.

TERMS: NET WITHIN 30 DAYS

GENERAL ORDER NO.

INVOICE NO. & DATE

SL-73260-Y

60-58468 Jul 5 51

FRT. PPD.  
XX

CUSTOMER'S ORDER NO.

Date

Req. No.

1707 5-15-51

M-4289

SHIPPED FROM

TAX CODE & REQ. NO.

E PGM

R

GROSS WEIGHT

HOW SHIPPED AND ROUTE

SHIPMENT NO. & DATE

FINAL PREPAID

SEE BELOW

SEE BELOW

SEE BELOW

X

X

ITEM	STYLE NO.	DESCRIPTION	QUANTITY	UNIT PRICE	AMOUNT
1		TYPE F-11 OIL CIRCUIT BREAKERS--CONS. OF:	7	220.00	1,540.00.
1A	S#200687 6301	BREAKER UNITS 62	7	INCL.	INCL.
1B	S#1040932 6301	COVER PLATES, 3 COIL 63	7	INCL.	INCL.
1C	S#296773 6301	TRANSFORMER TRIP COILS 63	21	INCL.	INCL.
1D	S#751559 T-20	PANEL BRACKETS B-14	7	INCL.	INCL.

(CONTINUED ON PAGE# 2)

PAGE #2

1AA WEMCO C OIL  
6322 #62

25 Gals. INCL. INCL.

PLUS EXPRESS ON 612369 16.93

LESS FRT ON 125# @ 3.91 CWT. 4.89

PLUS 3% TAX 12.04  
36

12.40

1,552.40

SALT LAKE DELTA FREIGHT LINE  
350 So. 1st. West  
Salt Lake City, Utah

Consignee: Chief Consolidated Mining Co., Eureka, Utah

7-17-51

Shipper: Nickerson Machinery., Salt Lake City

	Weight	Rate	Collect
1 HDL Short Length Pipe	50	M	1.20
		Fed. Tax.	<u>.04</u>
		Total	\$ 1.24

Freight Bill No. D 54330

CORRECTED BILLING

Con. Line and its F.O.B. No. Consolidated Frt. 200-614906

Consignee: Chief Consolidated Mining Co., Eureka, Utah

6-7-51

Shipper: H. P. Foley Co., Spokane, Washington

	Weight	Rate	Collect
1 Reel Elec Cable to S.L.C.	540	233	12.58
			<u>.38</u>
			12.96

-- (should be) --

sm	sm	to S.L.C.	540	233	12.58
		beyond		70	3.78
					<u>16.36</u>
				Fed. Tax	<u>.49</u>
					16.85
				Paid	<u>12.96</u>
				Due	\$ 3.89

Total ..... \$ 5.13

BEARINGS SERVICE & SUPPLY CO.

P. O. Box 1166  
Salt Lake City, Utah

Substantiating Item No. 61  
in Summary

Sold to: Chief Consolidated Mining Co.  
Dooley Building  
Salt Lake City

Ship to: Same  
Eureka, Utah

Invoice No. J-50597

Via Truck

Date: 6-28-51

2

#-60-A Sprockets Plate

16.22

32.44 Net

Sales Tax

.65

✓ 33.09

Substantiating Item No. 62  
in Summary

RAILWAY EXPRESS AGENCY

To Destination Office: (1013-D) Tintic, Utah

Receipt No. 332 523

Consignee: Eureka Machinery & Supply Co.  
Eureka, Utah

Date Shipped July 10, 1951

Forwarding Office: San Francisco, Calif.

Value Declared:  
50.00

3

PBX

Weight  
42

Express Charges

3.72

.20

Tax

.12

Shipper: General Electric  
1853 Folsom St.

Total

\$ 4.04

Date Delivered 7/13/51

FREIGHT BILL

SALT LAKE TRANSFER CO.  
170 West 2nd So.  
Salt Lake City, Utah

Substantiating Item No. 63  
in Summary

Date: July 18, 1951  
No. 20811  
Int. R1 State

Eureka Machinery & Supply Co.  
Dooly Building  
Salt Lake City, Utah

From: Eureka Machinery & Supply Co.  
Salt Lake City, Utah

To: Chief Cons. Mining Co.  
Eureka, Utah

		<u>Weight</u>	<u>Rate</u>	<u>Freight</u>
1	Carton Electric Control Parts	2500#		
	As Minimum	8000#	.45	36.00
	Fed. Tax			<u>1.08</u>
				37.08

405657 A

Pro D-54351

THE SALT LAKE HARDWARE CO.  
P. O. Box 510  
Salt Lake City 10, Utah

Substantiating Item No. 64  
in Summary

Sold to: Eureka Machinery and Supply  
608 Dooly Bldg.  
Salt Lake City, Utah

Invoice No. 607577

Invoice Date 7-17-51

Ship to: Same  
Eureka, Utah

Customer's Order No. 1842

8

1-1/8" Complete Turnbuckles

2.88

23.04

Less 10%

\$ 20.74

NICKERSON MACHINERY COMPANY  
P. O. Box 216  
Salt Lake City, Utah

Substantiating Item No. 65  
in Summary

Sold to: Eureka Machinery & Supply Co.  
608 Dooly Building  
Salt Lake City, Utah

Invoice No. 5519

Invoice Date 8-6-51

Ship to: Same  
Eureka, Utah

Customer's Order No. 1168

2 600 HP, 2300 Volt, 3 Phase, 60 Cycle,  
Westinghouse Reduced Voltage Starters,  
Auto Transformer Type, w/ NEMA Type I  
Enclosure

Manufacturers adjusted price at time of  
delivery

\$ 3,552.00 ea.

\$ 7,104.00



Substantiating Item No. 66  
in Summary

Randle Service Station,  
Eureka, Utah

June 23-1951

Charge to : Chief Consolidated Mining Co.  
Eureka, Utah

Ship to : Same

2 - Choke controls

• .75¢

\$1.50

Sales Tax

.03

---

\$ 1.53

Substantiating Item No. *7* 67  
in Summary

Salt Lake Delta Freight

Salt Lake City Utah

June 23-1951

Consignee - Eureka Machinery & Supply Co. Eureka, Ut.

Shipper - N O Nelson Co., Salt Lake City Ut.

1 - Bg iron pipe ftgs.

110# rate M  
Fedl Tax

\$ 1.20  
.04

---

\$ 1.24

Substantiating Item No 5 68  
in Summary

Salt Lake Delta Freight  
Salt Lake City

June 26-1951

Consignee - Eureka Machinery & Supply Co., Eureka, Ut.

Shipper- Walworth Company, ~~Chicago, Ills.~~  
Kewanee , Ills.

1 - Loose iron valve

To S L C	573#	rate	3.37	\$ 19.31
Beyond	prepaid		.77	4.41
		Fedl. Tax		.58
				<hr/>
				\$ 19.89

Substantiating Item No. *469*  
in Summary

Salt Lake- Delta Freight

Salt Lake City, Utah

Consignee - Eureka Machy. & Supply Co., Eureka, Utah

Shipper Walworth Co., Chicago, Ills

1 lse irm valves	To SLC 680# rate 3.37	\$ 22.92
	beyond prepaid .77 5.24	
	Fedl. Tax	<u>.69</u>
		\$ 23.61

Substantiating Item No. 970  
of Summary

Brooks D Baker  
Eureka, Utah

May 26-1951

Charge to - Chief Consolidated Mining Co.,  
Eureka, Utah

Gasoline and travel allowance ; Taking a set of D.M.A. Maps  
to Salt Lake City Municipal Airport ;

185.3 Miles @ .07¢

\$ 12.97

Substantiating Item No. ~~70~~ 71  
in Summary

Eureka Auto Service,  
Eureka, Utah  
Charge : Chief Consolidated Mining Co.,  
Eureka, Utah

Ship to : Same

June 5-1951

5 - Gal. white gas @ .40¢

\$ 2.00 -

Substantiating Item No. ~~4~~ 72  
of Summary.

Crane Company  
307 West 2nd South Str.,  
Salt Lake City 10 Ut.

June 25-1951

Sold to- Eureka Machinery & Supply Co.,  
608 Dooley Bldg., Salt Lake City, Ut.

Invoice #97777

Shipped to - Same 1226	List	Gross	Discount	Net
2- 1" 62AE 300 Brass Gate Valves	17.00	34.00	7-25-10	\$21.34

Substantiating Item No. ~~8~~ 73  
in Summary

N O Nelson Company  
Salt Lake City, Utah

Inv. date 6-25-51  
Ticket No S-31415

Sold to - Eureka Machinery & Supply Co.  
Eureka, Utah

Date shipped- 6-15-51

2- 8" - Wal 775-F 1 B Flanged gate valves 25298 252 9800 \$ 505.96

Shipped direct from factory 6-15-51  
O D Walworth Co.



Substantiating Item No. *8 74*  
of Summary

Billings Letter & Advertising Service  
527 Dooly Bldg.,  
Salt Lake City 1 Utah

June 27-1951

Charge to Chief Consolidated Mining Co.,  
608 Dooly Bldg.,  
Salt Lake City 1 Ut.

#36846

Typing - original and 4. (Rush Work)  
various invoices - proof read, materials  
furn.  
18 hours @ \$3.00 per hour

\$ 54.00

Substantiating Item No. ~~5~~ 75  
in Summary

Salt Lake Delta Freight

Salt Lake City, Utah

June 9-1951

Consignee - Chief Cons. Mining Co., Eureka,

Shipper - Howard P Foley Co., Salt Lake City, Utah

1- Reel cable  
2 - Coils wire

590#  
33#

623# rate .77

4.80  
\$5.42

Fedl Tax

.16 14

4.94  
\$ 5.58

5.58  
4.94  
.64  
O.P.

June 7-1951

Consignee - Chief Consolidated Mining Col, Eureka, Ut.

Shipper - Howard P Foley, Co., Spokane, Washn.

1 - Reel Elec. cable

to S L C 540# rate \$2.33 12.58

Con. 8.80  
SLD 3.78

Fedl Tax

.38

12.96

\$ 18.54 17.90

Substantiating Item No. ~~6~~ 76  
in Summary

Salt Lake Delta Freight

Salt Lake City, Utah

June 30-1951

Consignee - Chief Cons. Mining Co., Eureka, Ut.

Shipper - Bearings Service & Supply Co., Salt Lake City, Ut.

1 - Ex sprockets	110¢ rate M	\$ 1.20
	Fedl Tax	.04
		<hr/>
		\$ 1.24

Substantiating Item No. **77**  
of Summary

Standard Oil Company of California  
Salt Lake City, Utah

June 18-1951

Charge to- Eureka Machinery & Supply Co.,  
608 Dooly Bldg.,  
Salt Lake City 1 Ut.

Invoice # 545421

1 - 35# - Amber Petroleum

\$4.73

Sales Tax

.10

---

\$ 4.83

CHIEF CONSOLIDATED MINING COMPANY  
608 Dooley Building  
Salt Lake City, Utah

SECTION EIGHT OF REPORT

Proportion of Air, Hoisting and Trimming Expense

<u>Month</u>	<u>Amount</u>
December, 1950	\$1,040.38
January, 1951	2,711.99
February, 1951	822.53
March, 1951	2,365.63
April, 1951	1,462.33
May, 1951	149.44
June, 1951	<u>178.51</u>
<u>Total</u>	<u>\$8,730.81</u>

**LARGE  
FORMAT  
DOCUMENTS  
AT END OF  
FILE**

CHIEF CONSOLIDATED MINING COMPANY  
608 Dooly Building  
Salt Lake City, Utah

PUMPING AND ELECTRICAL PROJECT

Proportion of Hoisting, Trammig, Compressing, Etc.  
for the Month of December, 1950

	Compressing	Sharpen Steel	Underground Trammig	Hoisting	Cage Riders	Surface Trammig	Total
<u>Pumping Project:</u>							
18-580 Drift	\$ 53.48	\$ 7.10	\$ 39.13	\$ 30.36	\$ 14.44	\$ 75.35	\$ 219.86
2300 Sump	91.61	24.48	151.34	117.43	39.83	207.90	632.61
2300 Ditch	18.78	5.10	18.39	14.27	6.79	35.41	98.74
2300 Transformer Station	22.76	3.09	15.56	12.07	5.74	29.25	89.17
Total	\$ 186.63	\$ 39.77	\$ 224.42	\$ 174.13	\$ 66.82	\$ 348.61	\$ 1,040.38

Basis for arriving at above proportions:

Total Cost for Dec., 1950: \$ 5,689.80 \$ 835.47 \$ 4,714.76 \$ 3,658.29 \$ 1,740.03 \$ 9,078.49 \$ 25,716.84

Total Compressing Shifts for December, 1950: 1,495

Proportion of Compressing Shifts to:

	Shifts	Percentage of Total
18-580 Drift	14	0.94 %
2300 Sump	24	1.61 %
2300 Ditch	5	0.33 %
2300 Transformer Station	6	0.40 %
Total	49	3.28 %

Total Steel Sharpening Shifts for December, 1950: 820

Proportion of Steel Sharpening Shifts to:

	Shifts	Percentage of Total
18-580 Drift	7	0.85 %
2300 Sump	24	2.93 %
2300 Ditch	5	0.61 %
2300 Transformer Station	3	0.37 %
Total	39	4.76 %

Total cars ore and waste handled during December, 1950: 14,258

Proportion of cars ore and waste for Trammig and Hoisting to:

	Cars	Percentage of Total
18-580 Drift	119	0.83 %
2300 Sump	327	2.29 %
2300 Ditch	56	0.39 %
2300 Transformer Station	47	0.33 %
Total	549	3.84 %

CHIEF CONSOLIDATED MINING COMPANY  
608 Dooly Building  
Salt Lake City, Utah

PUMPING AND ELECTRICAL PROJECT

Proportion of Hoisting, Traming, Compressing, Etc.  
for the Month of January, 1951

	Compressing	Sharpen Steel	Underground Traming	Hoisting	Cage Riders	Surface Traming	Total
<u>Pumping Project:</u>							
18-201 Drift	\$ 154.09	\$ 15.05	\$ 48.90	\$ 45.56	\$ 15.14	\$ 31.20	\$ 309.94
22-129 Raise	119.22	11.61	64.10	59.72	19.84	40.89	315.38
2300 Sump	125.97	13.58	418.33	387.88	128.89	265.59	1,338.24
2300 Transformer Station	168.15	17.08	195.61	182.24	60.56	124.79	748.43
Total	\$ 567.43	\$ 57.32	\$ 724.94	\$ 675.40	\$ 224.43	\$ 462.47	\$ 2,711.99

Basis for arriving at above proportions:

Total Cost for January, 1951 \$ 5,623.63 \$ 614.35 \$ 6,608.44 \$ 6,156.83 \$ 2,045.87 \$ 4,215.78 \$ 25,264.90

Total Compressing Shifts for January, 1951:-

1,607

Proportion of Compressing Shifts to:

	Shifts	Percentage of Total
18-201 Drift	44	2.74 %
22-129 Raise	34	2.12 %
2300 Sump	36	2.24 %
2300 Transformer Station	48	2.99 %
Total	162	10.09 %

Total Steel Sharpening Shifts for January, 1951:-

899

Proportion of Steel Sharpening Shifts to:

	Shifts	Percentage of Total
18-201 Drift	22	2.45 %
22-129 Raise	17	1.89 %
2300 Sump	19	2.11 %
2300 Transformer Station	25	2.78 %
Total	83	9.33 %

Total cars ore & waste handled during January, 1951:- 16,723

Proportion of cars ore & waste for Traming and Hoisting to:

	Cars	Percentage of Total
18-201 Drift	124	7.4 %
22-129 Raise	163	9.7 %
2300 Sump	1,053	6.30 %
2300 Transformer Station	495	2.96 %
Total	1,835	10.97 %



CHIEF CONSOLIDATED MINING COMPANY  
608 Dooly Building  
Salt Lake City, Utah

PUMPING AND ELECTRICAL PROJECT

Proportion of Hoisting, Trammig, Compressing, Etc.  
for the Month of February, 1951

	Compressing	Sharpen Steel	Underground Trammig	Hoisting	Cage Riders	Surface Trammig	Total
<u>Pumping Project:</u>							
22-129 Raise	\$ 126.70	\$ 26.12	\$ 30.37	\$ 30.42	\$ 13.98	\$ 32.17	\$ 259.76
2300-Sump Drift	11.94	2.52	9.82	9.84	4.52	10.41	49.05
2300 Transformer Station	36.27	7.48	37.51	37.58	17.26	39.74	175.84
23-2 Slab	72.99	14.85	71.00	71.14	32.68	75.22	337.88
Total	\$ 247.90	\$ 50.97	\$ 148.70	\$ 148.98	\$ 68.44	\$ 157.54	\$ 822.53

Basis for arriving at above proportions:

Total Cost for February, 1951 \$ 4,590.59 \$ 970.85 \$ 4,465.62 \$ 4,474.20 \$ 2,055.22 \$ 4,730.96 \$ 21,287.44

Total Compressing shifts for February, 1951:- 1,521 ?

Proportion of Compressing Shifts to:

	Shifts	Percentage of Total
22-129 Raise	42	2.76 %
2300-Sump Drift	4	.26 %
2300 Transformer Station	12	.79 %
23-2 Slab	24	1.59 %
Total	82	5.40 %

Total Steel Sharpening Shifts for February, 1951: 782 ?

Proportion of Steel Sharpening Shifts to:

	Shifts	Percentage of Total
22-129 Raise	21	2.69 %
2300-Sump Drift	2	.26 %
2300 Transformer Station	6	.77 %
23-2 Slab	12	1.53 %
Total	41	5.25 %

Total cars ore & waste handled during February, 1951: 16,496 ?

Proportion of cars ore & waste for Trammig & Hoisting to:

	Cars	Percentage of Total
22-129 Raise	112	.68 %
2300-Sump Drift	37	.22 %
2300-Transformer Station	138	.84 %
23-2 Slab	262	1.59 %
Total	549	3.33 %

CHIEF CONSOLIDATED MINING COMPANY  
608 Dooly Building  
Salt Lake City, Utah

PUMPING AND ELECTRICAL PROJECT

Proportion of Hoisting, Trammimg and Compressing, Etc.  
for the Month of March, 1951

	Compressing	Sharpen Steel	Underground Trammimg	Hoisting	Cage Riders	Surface Trammimg	Total
<u>Pumping Project:</u>							
22-225 Slab	\$ 51.42	\$ 11.56	\$ 21.42	\$ 16.31	\$ 4.90	\$ 10.36	\$ 115.97
22-129 Raise	66.71	15.03	163.57	124.55	37.42	79.15	486.43
2300-Sump Pump Conn.	20.40	4.60	16.55	12.60	3.79	8.01	65.95
23-2 Slab	25.50	5.83	34.08	25.95	7.80	16.49	115.65
2300-Sump	226.06	51.02	463.45	352.90	106.02	224.25	1,423.70
2300-Trans. (Gunita)	38.67	-	-	-	-	-	38.67
23-18 Raise	12.75	5.83	-	-	-	-	18.58
27-9 Drift	15.30	3.48	33.10	25.21	7.57	16.02	100.68
Total	\$ 456.81	\$ 97.35	\$ 732.17	\$ 557.52	\$ 167.50	\$ 354.28	\$ 2,365.63

Basis for arriving at above proportions:

Total Cost for March, 1951	\$ 4,249.28	\$ 939.54	\$ 2,736.37	\$ 7,113.92	\$ 2,227.29	\$ 4,711.16	\$ 29,277.56
Total Compressing shifts for March, 1951:	1,655						Total cars ore & waste handled during March, 1951: 19,015

Proportion of Compressing Shifts to:

	Shifts	Percentage of Total
22-225 Slab	20	1.21 %
22-129 Raise	26	1.57 %
2300-Sump Pump Conn.	8	.48 %
23-2 Slab	10	.60 %
2300 Sump	88	5.32 %
2300-Trans. (Gunita)	15	.91 %
23-18 Raise	5	.30 %
27-9 Drift	6	.36 %
Total	178	10.75 %

Proportion of cars ore & waste for Trammimg & Hoisting to:

	Cars	Percentage of Total
22-225 Slab	41	.22 %
22-129 Raise	320	1.68 %
2300-Sump Pump Conn.	32	.17 %
23-2 Slab	66	.35 %
2300 Sump	906	4.76 %
2300-Trans. (Gunita)	-	-
23-18 Raise	-	-
27-9 Drift	64	.34 %
Total	1429	7.52 %

Total Steel Sharpening Shifts for March, 1951

811

Proportion of Steel Sharpening Shifts to:

	Shifts	Percentage of Total
22-225 Slab	10	1.23 %
22-129 Raise	13	1.60 %
2300-Sump Pump Conn.	4	.49 %
23-2 Slab	5	.62 %
2300 Sump	44	5.43 %
2300 Trans. (Gunita)	-	-
23-18 Raise	5	.62 %
27-9 Drift	3	.37 %
Total	84	10.36 %

744

CHIEF CONSOLIDATED MINING COMPANY  
608 Deely Building  
Salt Lake City, Utah

PUMPING AND ELECTRICAL PROJECT

Proportion of Hoisting, Trammig, Compressing Etc.  
for the Month of April, 1951

	Compressing	Sharpen Steel	Underground Trammig	Hoisting	Cage Riders	Surface Trammig	Total
<u>Pumping Project:</u>							
18-580 Drift	\$ 8.06	-	\$ 13.17	\$ 9.16	\$ 4.76	\$ 9.51	\$ 44.66
22-129 Raise	-	-	59.26	41.21	21.42	42.78	164.67
22-225 Slab	-	-	13.17	9.16	4.76	9.51	36.60
2300-Sump Intake Dr.	16.12	3.30	42.80	29.77	15.47	30.89	138.35
2300-Sump Drain	32.23	4.39	25.02	17.40	9.04	18.06	106.14
2300-Sump	127.66	26.13	129.71	90.21	46.88	93.63	514.22
2700-Station-Sump Dr.	32.23	6.51	112.59	78.31	40.69	81.27	351.60
2700-Station-Sump Raise	21.20	4.39	28.97	20.15	10.47	20.91	106.09
Total	\$ 237.50	\$ 44.72	\$ 424.62	\$ 295.37	\$ 153.42	\$ 306.56	\$ 1,462.33

Basis for arriving at above proportions:

Total Cost for April, 1951 \$ 4,241.08 \$ 784.63 \$ 6,584.29 \$ 4,572.40 \$ 2,379.54 \$ 4,752.80 \$ 23,321.74

Total Compressing Shifts for April, 1951: 1,593

Proportion of Compressing Shifts to:

	Shifts	Percentage of Total
18-580 Drift	3	.19 %
22-129 Raise	2	-
22-225 Slab	-	-
2300 Sump Intake Dr.	6	.38 %
2300 Sump Drain	12	.76 %
2300 Sump	48	3.01 %
2700 Station Sump Dr.	12	.76 %
2700 Station Sump Raise	8	.50 %
Total	89	5.60 %

Total Steel Sharpening shifts for April, 1951: 720

Proportion of Steel Sharpening shifts to:

	Shifts	Percentage of Total
18-580 Drift	-	-
22-129 Raise	-	-
22-225 Slab	-	-
2300 Sump Intake Dr.	3	.42 %
2300 Sump Drain	4	.56 %
2300 Sump	24	3.33 %
2700 Station Sump Dr.	6	.83 %
2700 Station Sump Raise	4	.56 %
Total	41	5.70 %

Total cars ore & waste handled during April, 1951: 18,971

Proportion of cars ore & waste for Trammig & Hoisting to:

	Cars	Percentage of Total
18-580 Drift	38	.20 %
22-129 Raise	170	.90 %
22-225 Slab	37	.20 %
2300 Sump Intake Dr.	124	.65 %
2300 Sump Drain	72	.38 %
2300 Sump	374	1.97 %
2700 Station Sump Dr.	325	1.71 %
2700 Station Sump Raise	84	.44 %
Total	1224	6.45 %

CHIEF CONSOLIDATED MINING COMPANY  
608 Dooly Building  
Salt Lake City, Utah

PUMPING AND ELECTRICAL PROJECT

Proportion of Hoisting, Traming, Compressing Etc.  
for the Month of May, 1951

	Compressing	Sharpen Steel	Underground Traming	Hoisting	Cage Riders	Surface Traming	Total
<u>Pumping Project:</u>							
18-580 Drift	\$ 19.57	-	-	-	-	-	\$ 19.57
2300 Pump Station	40.29	-	9.51	7.01	4.44	7.33	68.58
22-129 Raise	-	-	20.61	15.19	9.61	15.88	61.29
Total	\$ 59.86	-	\$ 30.12	\$ 22.20	\$ 14.05	\$ 23.21	\$ 149.44

Basis for arriving at above proportions:

Total Cost for May, 1951 \$ 11,510.50 \$ 724.66 \$ 5,283.78 \$ 3,896.08 \$ 2,464.42 \$ 4,070.97 \$ 27,950.41  
Total Compressing Shifts for May, 1951: 1,752 ?

Proportion of Compressing Shifts to:

	Shifts	Percentage of Total
18-580 Drift	3	.17 %
2300-Pump Station	6	.35 %
22-129 Raise	-	-
Total	9	.52 %

Total Steel Sharpening Shifts for May, 1951: 847 ?

Proportion of Steel Sharpening Shifts to:

	Shifts	Percentage of Total
18-580 Drift	-	-
2300 Pump Station	-	-
22-129 Raise	-	-
Total	-	-

Total cars ore & waste handled during May, 1951: 19,131 ?

Proportion of cars ore & waste for Traming & Hoisting to:

	Cars	Percentage of Total
18-580 Drift	-	-
2300 Pump Station	35	.18 %
22-129 Raise	75	.39 %
Total	110	.57 %

CHIEF CONSOLIDATED MINING COMPANY  
608 Dooly Building  
Salt Lake City, Utah

PUMPING AND ELECTRICAL PROJECT

Proportion of Hoisting, Trammig, Compressing Etc.  
for the Month of June, 1951

	Compressing	Sharpen Steel	Underground Trammig	Hoisting	Cage Riders	Surface Trammig	Total
<u>Pumping Project:</u>							
18-23 Pipe Line	\$ 64.71	\$ 4.69	\$ 6.20	\$ 13.93	\$ 3.37	\$ 5.03	\$ 97.33
2700 Station Sump	6.92	1.01	2.17	4.37	1.18	1.76	17.91
27-18 Drift	21.73	3.02	8.37	18.20	4.56	6.72	63.27
Total	\$ 93.36	\$ 8.12	\$ 16.74	\$ 37.60	\$ 9.11	\$ 13.53	\$ 178.51

Basis for arriving at above proportions:

Total Cost for June, 1951: \$ 4,939.69    \$ 717.95    \$ 3,101.29    \$ 6,963.37    \$ 1,687.08    \$ 2,515.84    \$ 19,925.22

Total Compressing shifts for June, 1951: 1,372 ?

Proportion of Compressing Shifts to:

	Shifts	Percentage of Total
18-23 Pipe Line	18	1.31 %
2700 Station Sump	2	.14 %
27-18 Drift	6	.44 %
Total	26	1.89 %

Total Steel Sharpening Shifts for June, 1951: 707 ?

Proportion of Steel Sharpening Shifts to:

	Shifts	Percentage of Total
18-23 Pipe Line	4	.57 %
2700 Station Sump	1	.14 %
27-18 Drift	3	.42 %
Total	8	1.13 %

Total cars ore & waste handled during June, 1951: 11,884 ?

Proportion of cars ore & waste for Trammig & Hoisting to:

	Cars	Percentage of Total
18-23 Pipe Line	24	.20 %
2700 Station Sump	8	.07 %
27-18 Drift	32	.27 %
Total	64	.54 %

247



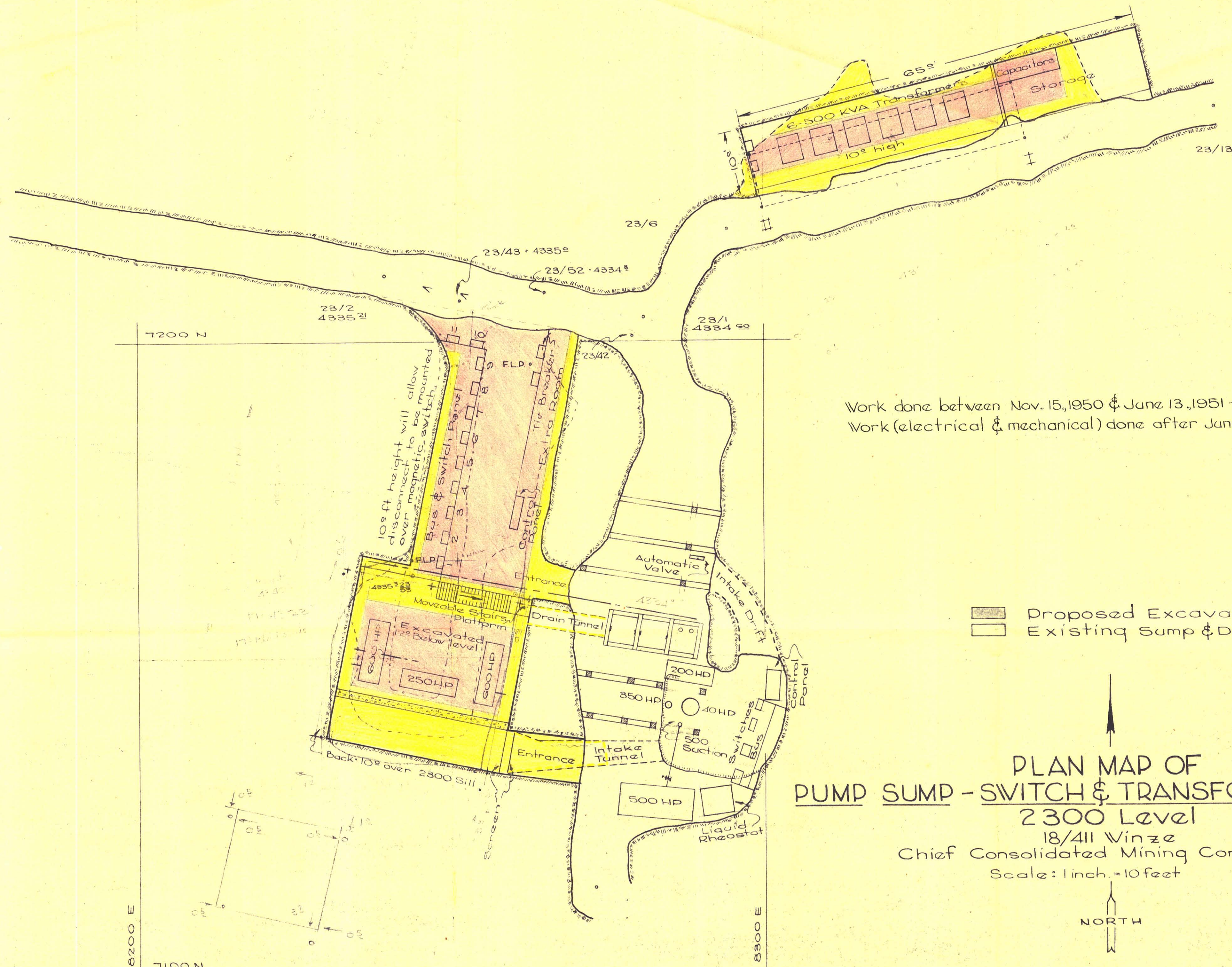

Work done between Nov. 15, 1950 & June 13, 1951 - Yellow  
 Work (electrical & mechanical) done after June 13, 1951 - Red

Proposed Excavation  
 Existing Sump & Drifts

# PLAN MAP OF PUMP SUMP - SWITCH & TRANSFORMER ROOMS 2300 Level

18/411 Winze  
 Chief Consolidated Mining Company  
 Scale: 1 inch = 10 feet

NORTH



